Reading Room

The Upland News

VOLUME NINETEEN, No. 12 — UPLAND, SAN BERNARDINO COUNTY, CALIFORNIA, THURSDAY, AUGUST 7, 1913 — $1.50 PER YEAR

THE COUNTY HIGHWAY COMMISSIONERS MEET TOWNSMEN

UPLAND WANTS BUT LITTLE

Commission Unable to Give Us Much for Roads Owing to Our Geographical Position

The county highway commission was with us on Monday, and ex-Governor Gill of San Bernardino and Messrs. Freemire and Prendergast of Redlands each went over the plan of the commission most thoroughly and told to some thirty business men and ranchers of the city what their work was and what their ideas in laying out a road system for the county were.

The meeting was called at the city hall shortly after nine-thirty and after some preliminary discussion the meeting was called to order and Commissioner Gill as chairman of the county highway commissioners addressed the meeting stating that the commission was out on a trip which would include every community in the entire county not only on this side of the mountains, but on the other side as well, and it was the purpose of the commissioners, as near as possible, to find out just what the people in each community wanted, and in their final work of drawing up the system of roads on which it was proposed to submit a bond issue, they would do their utmost to serve each community and the entire county.

"In asking for what you want," said Commissioner Gill, "you must bear in mind that we cannot agree to build a road through any incorporated city. We were of the opinion, until the other day, that this was possible, but recent decisions render such action impossible, but the supervisors may be able to help you out along that line, a little later."

Mr. Freemire of Ontario next spoke at length on the work of the commission, stating that it was their plan to make the expense to the county as light as possible and thus far had been doing without an engineer, although Mr. Prendergast had had a great deal of experience along that line.

"Thus you will find that we are using a map which was used in the former bond issue and the lines you will find on this map were of the roads proposed by the former commission. This commission is promising nothing at this time, but is simply getting the ideas of the eople and when the final road system is presented to you we hope it will prove satisfactory to the people of the county, as we are on this commission to serve you and we are endeavoring to line up a system of roads which will serve the entire county."

Mr. Prendergast followed Mr. Freemire on the quality of the road, the width, the depth, etc., stating that it was necessary for the commission to get the exact number of miles of road the people wanted as well as their ideas of the width and depth that the road should be.

"The general idea," said Mr. Prendergast, "is that the road shall be sixteen feet wide and eighteen at the outside with a concrete base of from four to five inches in depth."

Mr. Prendergast then went into detail on what he believed would be an excellent plan, that of giving the people this side of the mountains a concrete base road while he believed the desert people would want their roads more passable than they are at present, and was of the opinion that the desert population would prefer that their roads be left as they are for many miles of desert road are in excellent condition, and the commission by straightening out the roads and building through one or two canyons, could give the desert people an excellent road from the Cajon to Needles.

Upland was next called upon to state her wants and her first wants as expressed by A. P. Harwood were to persuade the state highway commission to build the state highway on Eleventh street, but after the matter had been threshed over to a considerable extent it was thought useless to make any special effort along this line, as the state commission had decided on Twelfth street and a final decision had been given.

Mayor Lambrigger was next called upon to give what Upland wanted, and in opening his remarks stated that as the county highway commission could not build roads into municipalities there was very little they could do for Upland.

Proceeding on the theory that the state highway would pass through the city on Twelfth street, which is the final word from the state highway commission, and that the coun-

(Continued on Page 6)

FOR CITY BEAUTIFUL UPLAND TO HAVE CLEAN UP DAYS

CLEAN-UP DAYS PROPOSED

Street Superintendent Requests Two Days Each To Assist in Keeping City Clean.

The council learned considerable about automobiles last night, owing to the fact that Foreman Lusk of the Upland Garage was arrested recently while testing out a car for the garage.

Nils Anderson, proprietor of the garage, was also present and endeavored to get the council to issue them a permit to test out cars on Euclid avenue. They explained that under some circumstances it was absolutely necessary o operate a car at 40 miles an hour in order to find out just what ailed a car.

The council failed to see their argument and Mr. Anderson endeavored to impress the council more forcibly and asked the privilege of putting a sign on all cars tried out that officers might know why the car was running fast and from what garage it came.

"We are not speeding these cars to break the city ordinances but to get them in running order for the owners,' said Mr. Anderson, "and I believe it absolutely necessary. We are not in this business for pleasure but desire to keep the cars of our customers in running order.

"We know you are not in business for pleasure, Mr. Anderson," said Mayor Lambrigger, "especially when we get your bill the first of each month, but we can't grant any such privilege." The mayor's remark brought forth a hearty laugh and Mr. Anderson enjoyed the fun, getting back at Mayor Lambrigger with the remark, "that his health was all right too, and he didn't conduct his business for the benefit of it."

It was finally suggested that where speeding a car in testing it out was necessary, Motorcop Hall should be interviewed and he no doubt would consent to some satisfactory arrangements.

The opening up of Fourteenth street was again up before the council and indications are that the city will proceed to open the street on the return of City Attorney Swing who at present is enjoying a trip through the east.

Street Superintendent Froehde as well as City Engineer Froehde is going to Chicago the first of September to visit his parents whom he hasn't seen for three years. Mr. Froehde is considered an excellent employee of the city and has done much in bringing the city to its present standing as regards streets, etc., and it was with pleasure and well wishes for an excellent trip that they granted him a leave of absence for three to four weeks in the month of September. Mr. Froehde's parents live in Chicago, and as he has not seen them in three years, he stated last night that he believed that he owed it to them as well as to himself to make the trip east to visit them.

Two annual clean-up days in each and every year is an excellent idea advanced by Street Superintendent Froehde in a communication to the council last night and we produce the report on streets in full that readers may be impressed with the fact that a little assistance on the part of citizens of the town could keep this town in a much cleaner condition.

Honorable Board of Trustees, Upland, Cal.

Gentlemen:—During the past I have experienced a great deal of difficulty in trying to prevent people from littering the streets and alleys with all kinds of debris and in trying to make them clean up their premises.

"Kicks" are being registered almost every day despite the fact that I am continually sending out notices asking people to "clean up."

We all know that "cleanliness" is the first step toward "healthiness," and I cannot understand why people who desire to live in a healthy city will endanger their lives as well as those around them by the uncleanliness.

I read an article on street cleaning in the American City, written by William H. Edwards, commissioner of street cleaning of the city of New York, and I will give it to you just as it was written."

"I find that in trying to obtain cleaner streets one can do a great deal by the co-operation of the women in the community. In New York the Woman's Municipal league and other civic bodies have co-operated to a very great extent. They have employed inspectors in different parts of the city to watch the work of the department men, and each year they offer a medal to the sweeper, driver and foreman who does the best all-around work. This shows the men that there are people who take a keen interest in them, and it gives them a zest in their work apart from the side of dollars and cents. The men who win medals are very proud of them and try to live up to them.

Without the co-operation of the citizens very little can be accomplished. The street cleaning department of every city expects criticisms and it certainly gets it. When that criticism comes from intelligent minds, it is most acceptable.

"To keep streets clean involves two separate propositions: first, the duty of the citizen who demands cleanly conditions, and second, that of the officer appointed or elected to carry out this duty. The first duty is usually overlooked by those who are served in this regard, but their part is a most important one in attaining the result; for, aside from the natural fouling of a street which comes from traffic and from other attending conditions in every municipality, carelessness up to the present time has added the most expensive and hard obstacle to real cleanliness. The throwing of litter upon the street in any form, from the fruit skin through all the various stages up to a newspaper, means an addition to the work of the street sweeper which can hardly be accurately placed in money figures or in percentage of the days work. It must be remembered, however, that before the sweeper can begin that part of the work which is beyond prevention, he must remove the litter thus carelessly thrown upon the street.

"The formation of ordinances for the prevention of this carelessness has been carried on for years; but, unfortunately, it is a fact that the provision by law does not prevent this littering of the streets. If the department or bureau of city government to which is given the duty of cleaning streets has the active co-operation of the police department and of the magistrates in the enforcement of such ordinances, then, and only then, can this particular condition be reduced to a practical minimum, street cleaning then becoming merely an operation to remove the accumulation due to traffic and other attending items of civic life."

I think that most of Mr. Edward's ideas can be followed out right here in Upland and in addition to following out his ideas I would suggest that we have two (2) general "clean-up" days a year in which the people be asked to clean up their yards and the alleys behind their residences and then the city hire a couple of big motor trucks and haul the rubbish away.

I have written this letter to your honorable body because I desire your help and co-operation as well as the co-operation of the citizens of Upland in making Upland the cleaniest and healthiest little city in California and to give the "knockers" an opportunity to show what they can do.

I sincerely hope that your honorable body will show your disposition to help by ordering a general clean-up day in the near future.

Yours very respectfully,
F. C. FROEHDE,
Superintendent of Streets.

(Continued on Page Eight)

PARENTS—

Direct your children to read our truthful talks about

SUCCESSFUL MEN

They will learn the value of money and be greatly benefited. It is the aim of the

Commercial National Bank

to be not only a SAFETY BOX for money, but a FINANCIAL EDUCATOR.

M. F. Palmer, Cashier

SYSTEM IN THE HOME

Combined with hard work and economy on the part of all produces financial independence.

In monthly expenditures can you make a better average than the following?

House rent, or monthly payments on a home	$15.00
Groceries and other provisions	30.00
Light and fuel	5.00
Clothing	15.00
Incidentals	13.00
Balance left in bank at 4 per cent interest	22.00

Twelve months at $22.00 per month plus interest, and $269.28 has been saved, by systematic attention to receipts and disbursements, and the assistance of a correctly kept bank account.

You can if you will—we will do our part

THE FIRST NATIONAL BANK OF UPLAND

Isaac C. Baxter, President — D. E. Dobbins, Cashier
A. E. Huntington, Vice-President — H. S. Wilson, Asst. Cashier.

TANKS FOR UPLAND CITRUS ASS'N. ARE NOW BEING BUILT

TO PROTECT FROM FROST

Mammoth Steel Tanks Being Placed on A Street to Store Fuel Oil for Groves.

On June 25 the Upland Citrus association took action to provide for frost protection and that action called for two 250,00 gallon tanks.

Monday of this week a gang of men in the employ of the Western Pipe and Steel company of San Francisco and Los Angeles commenced work on the erection of two tanks each holding 8000 barrels of oil and each tank to be 47 feet in diameter and 20 feet high, and will be completed inside of three weeks time.

This move has been taken by the Upland Citrus association that the growers of Upland might be afforded every opportunity to protect their groves during the coming winter should Jack Frost threaten once more to do us damage.

The weather of the past week has been anything but threatening as regards frost, and if you don't believe it ask the men who are now employed on East A street in putting those steel tanks together, as working on steel these hot days is far from being a pleasant pastime. However, the tanks are being installed and as soon as they are in place oil will be ordered and stored there for use, not only for members of the Upland Citrus association, but for any grower who desires to be prepared to protect his grove during the coming winter.

There are still growers who do not believe it pays to smudge their groves, but the West Ontario Citrus association marketed $80,000 worth of fruit through the use of smudge pots, while Claremont has $150,000 to her credit and Pomona growers brought a quarter of million dollars into their community all through the use of the smudge pot.

Of the many smudge pots on the market that of Major Hyslop, who resides here, is attracting a large amount of attention throughout Southern California and to date Messrs. Webster, Hyslop and E. A. Marshall, who are selling agents, report a sale of 60,000 of these pots with more orders coming in daily. Mr. Hyslop is a local man and his heater smokes very little and produces a vast amount of heat.

ANOTHER CONCERT BY BAND TONIGHT

Again tonight the Upland band will entertain a vast throng, as the concerts by Director Wilding and his band are becoming more popular as the concert season advances.

Last Thursday evening Director Wilding and Corneter Burt played a duet, accompanied by the band and their number received a most hearty applause, to which they graciously responded.

This week the important number of the program and one which is being looked forward to by music lovers, is "The Hungarian Fantasia," which ranks high in the musical world, and as the Upland band never was in better shape to handle such music, this particular number will be most interesting.

A bit of rag time, which we have all been talking about of late, is to be given, and lovers of music in a lighter vein will enjoy this number.

The official program follows:

1. March—"Old Comrades"....Teike
2. Waltz—"Impassioned Dreams" .....Rosas
3. Mazurka Characteristique—"Amorosa" .....Navarro
4. Comic Opera Selection—"The Sunshine Girl" (New)....Rubens

INTERMISSION

5. Grand Selection—"Hungarian Fantasia" .....Tobani
6. Tango Danza—"La Bella Argentina" .....Roberto
7. Medley Overture—"Popular Jingles" .....Beyer
8. Spanish Serenade—"La Paloma" .....Yradier
9. March—"Liberty Bell".....Sousa

Body Arrives in Good Shape

Undertaker Flinn has received the following letter from J. L. Cross & Sons, undertakers at Warren, O., regarding the body of Erwin O. Chaffee: "Dear Sir—The remains of Erwin O. Chaffee arrived in Warren in fine condition; held the body until the afternoon of July 26. Had a large funeral and I know you will be pleased to know that the condition of the body could not have been better.—Yours truly, J. L. Cross & Sons.

UPLAND DEFEATS THE CUCAMONGA TEAM BY 16 TO 6 SCORE

UPLAND TEAM TOO STRONG

Cucamonga Boys Put up Good Fight, But Monroe and Swan Prove Their Undoing.

Those of the faithful who gathered at the Upland ball park last Saturday with the expectation of witnessing a hotly contested game, which is the usual thing when Cucamonga and Upland meet on the diamond were much disappointed at the exhibition staged, said exhibition resembling a pedestrian contest more than a ball game, the local talent scoring 16 runs to their opponents' 6, thereby effectively wiping out the defeat sustained at the hands of the Grape-pickers three weeks ago, at Cucamonga.

Those who are lovers of a free-hitting contest were right in their glory, as there was a total of 37 safe blows struck, Upland getting 23 and Cucamonga 14. Amos Colborn and Swan were the chief offenders, getting four blows each, all singles, followed closely by Bryden and Fred Wilding, the former's string showing two round trip tickets, both coming with runners on the circuit and Fred's collection showed a double and two singles, the double coming with two sacks choked. All the locals got at least one or more hits, it being a day of joy for the slugger. Jess Monroe hurled for Upland and allowed 10 hits during the seven innings of occupancy of the hill, three hits and a free ticket being bunched in the second for three runs. Outside of this inning, Jess pitched a good game. Swan relieved him in the eighth, allowing four hits and two runs. Jenkins pitched for the enemy, but failed to live up to advance notices. He had won both his previous times out and close observers predicted trouble for the local swatters. As the affair proved out, he had nothing but a prayer and a frayed out glove. Either he did not pray fervently enough or the glove worried him, as the crack of the bat sounded like the local board of heatlh had issued an edict to "swat the fly," said edict to commence at the ball grounds. Cucamonga also fielded poorly in spots, Thorpe and Jenkins being guilty of two glaring boners.

Ben Klotz opened the ball with a clean hit to right, but was out trying to pilfer, Colborn to Bryden, Thorpe and L. Klotz fanned. Colborn landed a safe blow to center and stole second, Jimmie Bryden met one on the proboscis and sent it sailing to deep right for a homer scoring Colborn ancad of him. Swan was thrown out Thorpe to first, Wilding out H. Kincaid to first on a pretty assist, Atwood singled but Riggs retired the side, Dahlem to Klotz.

Cucamonga landed on Monroe with both trilbies in the second, W. Kincaid out on a pretty stop and throw by Atwood, Dahlem ambled, Jenkins poked a safe one to center, H. Kincaid fanned, but Goerlitz was there in the pinch with a hot single to left, Cucamonga ringing up two tallies, Goerlitz went to second on the throw to the plate and scored on Farker's single to center. Ben Klotz tried to keep the good work up but flew out to middle.

Upland immediately tied it up in their half. "Dutch" Harms led off with a zwei-sacker, Monroe hit to center, Mehl got a one-spot to left scoring Harms, Colborn hit to Jenkins, who threw to W. Kincaid cutting Monroe down at the plate, Bryden popped up an infield fly and under the rules both runners should have held their bases, first and second respectively, with Bryden out, but Mehl made a dash for third, when Thorpe who had dropped the ball banged it onto Ernie's neck for the third out.

Cucamonga was held scoreless until the sixth but Upland kept at work. In the last of the third Swan singled and stole second, Wilding drew an ace, scoring Swan, Atwood was safe on Thorpe's bobble. Riggs got a one-spot scoring Wilding, Harms flied to center, Monroe fanned, Mehl hit to Jenkins, who threw home cutting Atwood down.

There was a lull in hostilities until the sixth and then the storm burst.

Jenkins opened for the enemy with a nice single, H. Kincaid and Goerlitz both fanned, but Farker came through with a clean one, scoring Jenkins, but was out stealing, Colborn to Bryden. The score at this stage was 5 to 4 in favor of Upland.

Bryden commenced with a single, Swan duplicated with a slam to center, Band Leader Wilding was Johnny-on-the-spot with a two-masted drive to left scoring Bryden and

(Continued on Page 5)

THE UPLAND NEWS

WILLIAM E. WESTLAND, Editor and Proprietor
Phone Sunset 29

Entered at the postoffice at Upland, California, as second-class mail matter

RATES OF SUBSCRIPTION

One Year .....$1.50 Six Months 75c
Eight Months ..... 1.00 Three Months 40c
Readers in local columns, per line, each insertion.....10c
Business Brevities in want column per line, each insertion..... 5c

THURSDAY, AUGUST 7, 1913

THIS WEEK there seems to be nothing so hot as a day in August, but balmy days will soon be here when Old Sol will be under control and California will produce that climate for which she is famous—according to the Saturday Evening Post.

THE NEWS has a a bit of choice news to spread and after it has spread what the result will be we know not, neither shall be worry about it—but as the news came from the man himself, it ought to be true. Now hold your breath, for C. P. Huey, known throughout this section, is to be a bank examiner. OUCH!

FORMS OF THE DAILY REPORT were reduced to "pi" last Saturday night, and The News man desires to express to the Messrs. Allen his deepest sympathy. Readers of newspapers may not know what this means in a newspaper office, but the headache that goes with it assists in buying a man a ticket direct to an insane institution. May it never happen again.

THERE IS just one thing that can't be done in this world, and according to experienced drivers of automobiles it is impossible for the driver to partake of too much "spirits" and then drive a machine at 50 miles an hour, erstwhile whispering sweet nothings into the ear of a fair maiden. Some who have tried it state that either the machine or the young lady won't stand for it.

THE LORDSBURG LEADER, in referring to the fact that The News office recently installed an Optimus press, states that The News is already better than seems necessary. We wish to express our appreciation of the compliment, but there never was, and never will be, an institution too good for this town, for it is "the biggest little city in San Bernardino county," and the end of our growth is not yet—for we are on the move every hour in the day.

ONE OF THE GREATEST INDUSTRIES in this section of the country is threatened with ruin if legislation now being considered is passed. Congressman Kent declared the first of the week that, after studying the amendment placing a tax of $1.10 on grape brandy, he had become satisfied that the result will be disastrous to the California grape growers, and that the government will fail in its expectations for revenue from the tax, because the industry from which it is planned to draw the revenue will be destroyed.

Senator Pomerene estimates that the revenue to the government, under this amendment, will total $7,000,000. This is based on the assumption that he grape and sweet wine industry will thrive as well under the tax as it did before. M. F. Tarpey and others who have gone closely into the question and are familiar with vineyard conditions, say that this assumption is preposterous. As an example, it is pointed out that the Bradford winery in Sacramento valley used 150,000 gallons of grape spirits in fortifying sweet wines in 1912, upon which a tax of $4500 was paid the government under the present law. With the Pomerene amendment in effect the tax on this production would be $165,000.

Another big concern in the San Joaquin valley pays a tax of $7000 under the present law and under the Pomerene amendment would be taxed $260,000. The growers say that it is out of the question to try to meet this tax, and that, if the Pomerene amendment is forced through, the only alternative will be to pull the vines and devote the vineyards to other purposes. This will destroy millions of dollars' worth of vines brought to a perfect bearing stage after long years of effort.

BASEBALL, THE NATIONAL GAME, is attracting much attention and even in Upland we are all going to the games scheduled with the home team. Did you ever consider, Dear Reader, the quarters and dollars spent in baseball in the course of one year in this great country of ours? Truly, it's a great game, and the number of slivers that have been gathered up by the seating capacities placed upon a rough plank in order to view the game would make a tree that would put any one of the big trees in this state to shame.

Just think of the number of mothers-in-law who have died just because an employee wanted to see the game. Think of the excuses that he boss has given to his wife as to why he left the office Saturday afternoon. Surely, the national game has had a lot laid at its door and yet the game goes on, year in and year out, and at times even business is neglected because of it.

Did you ever go to a game and sit beside the man who in his younger days was the pride of his home town somewhere in the west or south, just because he was such a wonderful phenomenon with the stick, or could twirl the sphere in such a style that it wound about the batter two or three times before the catcher would be able to get it. Surely these men were wonderful baseball players—to hear them tell it. Even all the girls fell in love with them and they were men among men in those good old days back on the farm.

When a man gives you that story again, just remember that there are good baseball fans, also good baseball players, but because a man is a "fan" don't think for a minute he ever could play the game, for the large majority of fans have spent their energy telling others how the game should be played, and not demonstrating. A "fan" and wind go together.

SCISSOGRAPHS

REVERENCE

The harp of Nature's advent strung
Has never ceased to play;
The songs the stars of morning sung
Have never died away.

And prayer is made and praise is given,
by all things near and far;
The ocean looketh up to heaven,
And mirrors every star.

Its waves are kneeling on the strand,
As kneels the human knee;
Their white backs bowing to the sand,
The priesthood of the sea!
They pour their glittering treasures forth,
The gifts of pearls they bring,
And all the listening hills of earth
Take up the song they sing.

The mists above the morning rills
Rise white as wings of the hills
The altar curtain of the hills
Are sunset's purple air.

With drooping head and branches crossed
The twilight forest grieves,
Or speaks with tongues of Pentecost
From all its sunlit leaves.

The blue sky is the temple's arch,
Its transept earth and air,
The music of its starry march
The chorus of a prayer.

So Nature keeps the reverent frame
With which her years began,
And all her sighs and voices shame
The prayerless heart of Man.
—Whittier.

LIFE

A shadow here, a shadow there,
A little sunshine everywhere;
Today great joy; tomorrow care—
A throb of love, a thrill of hate;
A long, long waiting at the gate
For dawns that break an hour too late.
And yet a splendid round; a strife
That man may win that dares the knife
And plays the game—the game of life.

—C. H. Garrett.

A SMALLER CONSCIENCE FUND

There is a report of a depressed condition in the market for conscience funds. The receipts of the curious fiscal department of the lately closed business year were only $2,814, being considerably less than a dozen years ago, and a little more than half the hundred-year average.

Are people getting so honest in their dealings with Uncle Sam that they have less for which to repent and make restitution? Or are their consciences getting esared?

Perhaps superior administration of the customs is collecting in the regular way the dues of which the conscience fund got a sorrowfully small percentage from the very few who over regretted beating that game.—Columbus (Ohio) Dispatch.

THE LAGGARD VOTER

Dr. Ira Landreth, president of Ward-Belmont college of Nashville, Tenn., has little use for the laggard voter—the decent but unenthusiastic citizen who seldom goes to the polls. He classes this type of citizen with those who buy and sell votes.

Dr. Landrith's address delivered at the recent Christian Endeavor convention at Los Angeles was built upon the thesis that Christianity can cure all civic evils, and he declared that "if the party loyalty divorce court had not been so busy separating men's politics from men's religion, there would be fewer civic problems."

"Christianity," he asserted, "would quickly solve all civic problems if the Christian voter would only vote like a Christian." And it was in this connection that the speaker denounced the man who did not vote and declared that that man was as bad as the man who considered his ballot only an article of merchandise.

Many evils in the political world can be traced to the laggard voter, for it is on him that the professional politicians and gangsters rely in "putting across' their nefarious and ofttimes bi-partisan selections. It is a well-known maxim in politics that if the decent vote can be made to stay away from the polls the cause of bossism always will triumph, for the forces of evil are never laggard when it comes to casting their ballot; their henchmen are always certain to "vote right and often." It is to be hoped that Dr. Landrith's excoriation of the unenthusiastic voter will bear results.—Hemet News.

BEWARE COLONEL'S BIG GAME

The G. O. P., tattered and forlorn, the Bull Moose, militant but licked, and the Democratic donkey, now carrying its tail at a jubilant angle, all should "stop, look, listen." T. R. has gone out for "big game." The story runs that he is invading northern Arizona and Southern Utah in search of the creeping and jumping critters.

We issue this friendly warning upon excellent premises. The colonel never goes on a big hunting trip that he doesn't "start something." When he invaded the Mississippi canebrakes in search of bear, he came forth, handed a brick to "Dear Maria," and gave Wall street a thundering jolt. When he emerged from the African jungle and landed upon our palpitating shores he proceeded to put poor Mr. Taft et al. on the griddle, and keep them there till the G. O. P. fried to a frazzle.

There is sinister fatality about the colonel's quest for "big game." Wherefore there ought to be considerable perturbation in a good many political bosoms at the present moment.—Atlanta Constitution.

"Was that man of much assistance in our great political movement?"

"No. He is one of those people who will subscribe to your opinion but not to your campaign fund."—Washington Star.

NEW PLANTS DISCOVERED IN STUDY OF GRAZING LANDS.

In making a study of grazing lands on the national forests 125 entirely new species of plants have been discovered by the government's experts, and will be named and classified by the botanists of the department of agriculture.

Their discovery came about thru the collection of some 9000 different plant specimens, with notes as to their habits of growth and forage value. This work is part of a comprehensive plan to determine the grazing value of national forest land, in which the capacity of the soil to grow certain forage crops is to be determined and an effort made to decide for which class of stock, sheep, cattle, or goats, the range is best suited.

The men who have made the studies have combined the qualities of practical stockmen and trained botanists. They divided the areas into such small subdivisions that maps have been prepared which show exactly the kinds of feed which grow on each acre, and the time of year it is ready for grazing. The maps also show the stock's water supply and indicate the kind of stock best suited to the area.

The investigation also showed the examiners many areas covered with flourishing plants which apparently should furnish excellent grazing, but which were not of a character relished by stock; these areas, therefore, had little or no stock-carrying capacity.

As a result of the study, the forest service announces that it will be in a position to perfect its system of grazing management to bring about still better conditions for both stock and range.

WHEELS WILL TURN

The wheels of the big suger beet factory at Chino started for the season's campaign on Monday and the work will continue for weeks. Most of the men at the factory have already been assigned to the departments in which they will work. From the tests made thus far the beets have been found to be rich in saccharine matter and the crop in the fields is large and of fine quality. The factory is better equipped than ever before in the way of machinery and storage and drying sheds to take care of the season's run.

CAUSE POSTAL TROUBLE

The postoffice department has issued strict rules regarding the "window envelopes," the kind creditors use in sending bills and requests for prompt settlements to debtors. In a circular it is declared that these envelopes have caused employees much trouble, which must cease.

The new rules specify the "window" shall not occupy any space within one and three-eighths inches of the top of the envelope or three-eighths of an inch of the bottom. "Windows" shall not be colored, but must be as transparent as possible. The sender's name must appear legibly on the envelope, and the address must be so written on the letter on the inside so that it is directly opposite the "window" and in plain view. If this rule is violated by careless addressing and shifting of letters inside, the envelope giving trouble will be laid aside until other mail is disposed of.

The postoffice officials wish to remind the public that parcel post stamps are good on all mail matter following the announcement of Postmaster General Burleson, July 1.

Most persons conceived a distaste for the parcel post stamp and have been using the older form of stamps since the ruling.

WITH OUR NEIGHBORS

Riverside, having marketed water bonds to the extent of $1,160,000, is offering school bonds to the amount of $40,000.

The new city of Van Nuys has celebrated the opening of a $10,000 church edifice, and will soon celebrate the opening of a second.

Glendale has voted $100,000 for additional school grounds and buildings.

Long Beach is proposing a bond issue of $1,435,000 for various public improvements.

Monrovia has let contracts for street paving coming to nearly $2,000.

The city trustees of Hemet are considering bids for $50,000 worth of paving.

The county assessor's figures for Tulare county foot up nearly $42,000,000, an increase over last year of $1,265,020.

Glendora is to vote on bonds amounting to $25,000 for additional water facilities.

Orange county has begun work on the construction of 107 miles of paved roads under a bond issue of $1,270,000.

Grocery Bargains

—bargains that **are** bargains. Food cannot be a bargain unless it has all the purity and goodness that makes you healthy and strong when you eat it.

PRICE is no guide to value at this store. Cheap food does not mean poor food here. We have studied the grocery question and your tastes so closely that our prices will surprise you as agreeably as the quality of the goods. They are by far the cheapest and best in this town. Come in and inspect them.

SILCOX BROTHERS

Quality Grocers

Phone 57 Upland

AND LUMBER

Any blockhead can buy lumber—but will it answer his purpose? Buy our lumber and our experience goes with it. We want your custom.

Lumber for Every Purpose

Hardwood—Soft wood; seasoned or green, just as required for any particular purpose.

The Eymann Lumber Company, Inc.

Telephone Main 991 Yard Cor. Fifth Avenue and B Street

F. W. WILLIAMS W. M. DUNDAS

WILLIAMS & DUNDAS

Planing Mill and General Mill Work

Estimates Cheerfully Furnished

122 EUCLID AVENUE, UPLAND, CAL. PHONE 106-J

General Fertilizer Ass'n

Main Factories at Ontario and San Bernardino, California.

Four Factories and Warehouses Everywhere in Southern California

NITRATE OF SODA	SUPERPHOSPHATE, Imported and Domestic
GYPSUM	SULPHATE OF POTASH
MIXED FERTILIZER	TANKAGE
BLOOD	SULPHATE OF IRON
SHEEP MANURE	SULPHATE OF AMMONIA
BAT GUANO	SULPHATE OF POTASH
BONE FLOUR Imported and Domestic	SPECIAL FERTILIZER OF ANY DESCRIPTION
BONE MEAL	

Sole and exclusive agents in Southern California for Norway Nitrate of Lime.

Any special analysis is made to order. Car lot business a specialty.

N. L. MITCHELL, Mgr., Ontario Factory.

Home Phone 158, Sunset 1671 107 West A Street

Indian, Harley-Davidson and Excelsior—

The Three Leading Motorcycles of the World. Call and ask for Demonstration at any time.

We have the Leading Bicycles and the largest stock of Bicycle Tires in the city.

The EVERLASTING TIRE is our specialty

What is the use of having tire trouble when you can stop it all with EUREKA TIRE SOLUTION? Guaranteed for motorcycles and autos

CLEM & GENTRY

GROWTH OF THE CITY DEMANDS MODERN PRINTING PRESS

GROWTH DEMANDS CHANGE

News Office Installs Optimus In Order to Keep Abreast of Demands of Buying Public.

In an adjoining column will be found a picture of the first cylinder press ever brought to the city of Upland which printed the Upland News for several years, but which, owing to the growth of the city and the increase in both the job printing and newspaper business of this office, has been displaced by a more modern machine, a two-revolution Optimus, considered by the printers' craft to be one of the two best presses manufactured for high-class newspaper as well as book and half tone work.

The new press is now working in a satisfactory manner and The News management is now enabled to say without contradiction that the mechanical department of this office can handle all job printing, there being nothing either too large or too small for this office to deliver.

For nearly twelve years this shop has been enjoying an increase of business each and every year and it has been the endeavor of the management to keep the office strictly up-to-date, commensurate with the demands of the printing buying public. The modern faces of type have always been in the office, while last year a Model Five Linotype machine was installed which not only supplies the type for the newspaper, but will set any width of column from that of the regular 13-em column to one five inches wide. This machine has given the office a distinction with the buying public, but one thing we lacked was a first-class half tone and book press which would give a rigid impression and a perfect register so necessary in high-class work.

The Optimus press just installed fills that need and now The News print shop can do your printing no matter how large or how fine a piece of work you are desirous of having. In placing your next order remember that this plant can supply your wants as never in the history of the city was there as large a stock of paper and card board carried, nor such an equipment with which to produce printing as is now in The News print shop.

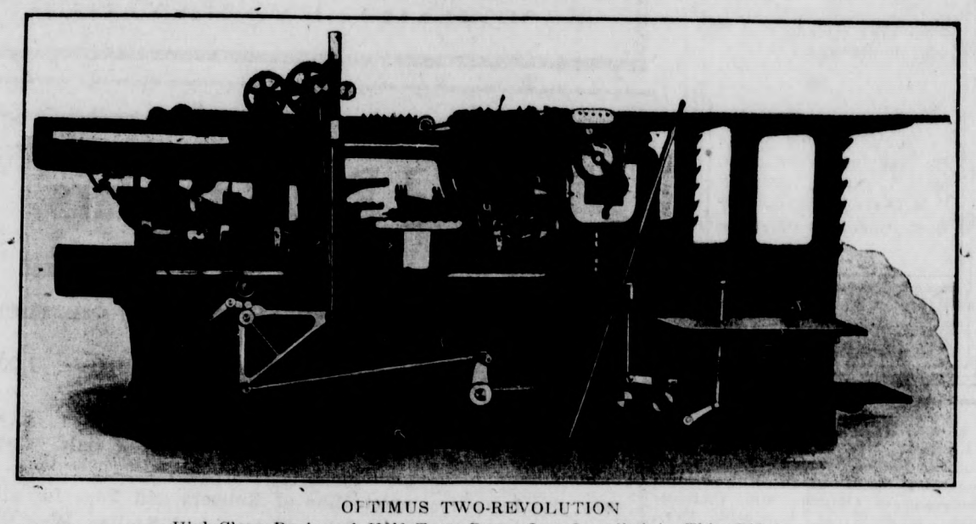

OPTIMUS TWO-REVOLUTION
High-Class Book and Half Tone Press Just Installed in This Office

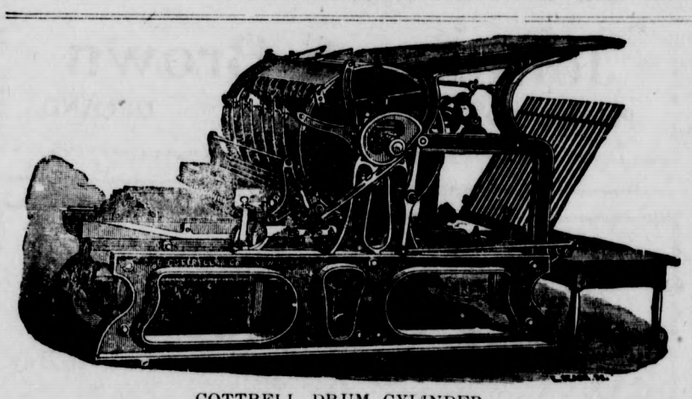

COTTRELL DRUM CYLINDER
The First Cylinder Press Installed in The News Office

COUNTY FATHERS MEET IN SESSION

It must be that that financial stringency that has been so much in evidence has taken to the woods. Members of the board of surpervisors are inclined to think so, for Tuesday for the first time in months they were able to sell a bond issue—the Fontana bonds that had been going begging for a month.

After the $18,000 bond issue of the Fontana district had been advertised for sale and developed no bids, it was announced that private bids would be considered, as the law permits, but this sent nobody running toward the courthouse with $18,000 in his pockets ,and the bonds stood unasked for until Tuesday. Then the San Bernardino County Savings bank came through with an offer to take the bonds at par and accrued interest, and supervisors made a scramble to get the motion accepting the offer on the minutes before anybody might change his mind and withdraw it.

The bonds pay five per cent interest but notwithstanding this usually attractive feature, it required the better part of two months to sell them, and even then there is probably something of a personal compliment to A. B. Miller in the action of the Savings bank people. For Miller was anxious to have that school improvement at Fontana.

Cheaper Route Into Bear Valley

"County Surveyor Bright has gone over the line of the survey and now makes the preliminary estimate that we can build that Mill creek road into Bear valley for somthing like $54,000," said Supervisor Jones on Tuesday when interrogated as to the result of his trip over the line of the proposed road by way of Mill creek canyon, for which the Redlanders have stood so stoutly, and which the supervisors have agreed to construct if they can see a way to finance it.

On Tuesday morning of last week, Supervisors Jones and Horton "broke camp" at Redlands and started for Mill creek, reaching the headquarters established by Surveyor Bright at a point about seven miles beyond Harvey's. From there they inspected the various routes and stayed in the mountains until Friday evening, going over the whole situation with Mr. Bright, in the light of the information that he has obtained.

"The best route seems to vary a little from that originally proposed by the Redlands people," continued Mr. Jones. "They proposed after rounding the west shoulder of Mount San Bernardino to keep up on the north side of that mountain, but it developed some very expensive construction, and the surveyors found that there would be economy in dropping down along the Mountain Home trail to the Santa Ana river, and following the trail almost to Seven Oaks.

"Before arrivng at that resort, however, the survey now proposed begins an easy grade along the north slope of the mountain, passing Seven Oaks perhaps three-quarters of a mile south, and about here it breaks out into the comparatively level valley of the upper Santa Ana, through magnificent timber and a beautiful valley, for seven or eight miles. Road construction here will be economical.

"Crossing the Big Meadows, the line will follow up Cienega Seca to the summit between the Santa Ana and the desert, and here the road will pass over into Bear valley, following down Arrastre creek into Bear valley. This road will be longer, perhaps 15 miles longer than the Clarke's ranch road, but it will be on an easy grade all the way, through fine timber most of the way, and in every way a delightful mountain road.

"The first four miles of it, following up Mountain Home creek, will be the most expensive. Mr. Bright estimates this cannot be built for less than $300 per mile. From there on there will be nothing so heavy in the way of construction or grade."

It is expected that at least three weeks more will be required to complete the survey along the line indicated. Following the field work the notes will be worked up and then a final estimate will be filed with the supervisors.

The original estimate indicated that the road would cost from $75,000 to $100,000.

County to Be Represented at Shows

San Bernardino county will be represented both at the Chicago Land show and at the state fair at Sacramento, according to the vote of the board of supervisors. Originally the land show was turned down by a vote taken about three weeks ago, but W. D. Wagner, the county representative on the Southern California Panama expositions commission showed how very little the land show exhibit, as well as that at Sacramento, would cost and the supervisors concluded that after all, it was worth the money.

The truth is that for the first time in the history of such things, a plan has been worked out by which Los Angeles county is paying its just proportion of the expense of such exhibits, while every county gets an equal share in the representation and benefits. Mr. Wagner is reputed to have been largely instrumental in perfecting the plan, and certainly the interior counties have nothing to complain of in the system.

For instance, the commission agreed that the exhibit at the Chicago land show display shall not exceed $3500 as the total cost of the Southern California display, and for that they will probably have the best exhibit in the show. They did have the best display last year, and likewise the year before at Kansas City. Of that $3500 to be expended at Chicago, San Bernardino county's share is $170. Of the $1500 fixed as the limit at Sacramento, San Bernardino county's share is less than $75.

This is possible because the southern counties are working together, making a union display with the names of all the counties featured equally, and the expense shared on the basis of assessed valuation. Naturally, Los Angeles county's great wealth puts her in for the big end of the expense, and all Southern California benefits accordingly.

"I wish you would reconsider that Chicago decision," said Mr. Wagner, "because the southern counties are working absolutely together and I do not want to see San Bernardino county the first to break the chain.

"I also hope you will decide to go in on the Sacramento exhibit not because I expect such great results from it, but because all of northern and central California are pointing the finger at Southern California because we are threatening to stay out of the San Francisco fair. They say we are jealous and selfish. If we exhibit at Sacramento, they will have less grounds for the accusation, and the display will not cost to exceed $75."

Because of these arguments the supervisors by a four-to-one vote agreed to go in on the Chicago land show. Butler, Jones, Glover and Pine voted yes, and Horton objecting. On the Sacramento exhibit, Butler, Jones and Pine voted yes and Horton and Glover in the negative.

No Light on S. F. Situation

"The commission has no new light on the San Francisco situation," continued Mr. Wagner. "While they nominally demand $2.50 per foot for exhibit space in the California building, it really amounts to not less than $6 per foot, and the southerners declare they will not pay it. Some of the northern and central counties sympathize with us in our stand that the California building should be paid for out of the $5,000,000 given by the state. If the situation does not change, I doubt if we are represented at San Francisco."

"It's carried unanimously," declared Chairman Pine in the board of supervisors Tuesday, when he had put a motion awarding a contract to F. W. Lefler to do $380 worth of work in the way of alterations in the court house that will give the district attorney's office some additional and much needed room.

"No," objected Horton. "It isnt' unanimous. I didn't vote."

"There were no votes in the negative and so I declared the motion carried unaimously," resoonded the chair.

"But I want to vote no—it wasn't unanimous," persisted Horton.

"I object to his vote being recorded now, after the result has been declared," interjected Supervisor Jones. He had his chance to vote when the rest of us voted and if he did not vote 'no' of course the motion was unanimously carried."

And then followed an argument on parliamentary procedure such as the supervisors have not participated in for many a year. Roberts' Rules of Order were appealed, Jones and all other members of the board excepting Horton taking the stand that if there are no opposing votes a motion must be recorded as unanimously carried, which is according to all parliamentary procedure. It developed the fact that the edition of Roberts' rules which the board is supposed to be governed by was printed in 1884, and borrowed from the old Calico library so long ago, that present inhabitant of the court house knows anything about it.

Horton couldn't make any headway against four opposing supervisors and the motion went on the record as unanimously adopted. Two grand juries have recommended the improvements, and the supervisors have been considering it for six months. At present the district attorney has about three more employees in his office than he has private rooms for them to work in.

The Lefler bid was considerably under the estimate. R. W. Borden bid $400, while Myzelle & Imhoff figured the job at $557. It was over the motion to accept the Lefler bid that the row broke out.

It looks very much as though San Bernardino county was up against keeping the Mexican leper, caught recently near Cucamonga, for the rest of his life.

Dr. P. M. Savage, superintendent of the county hospital, Tuesday announced that the state board of health had declined to give aid in the care of the leper, and that the state officials had made it plain this county would be required to see to it that the leper was kept in safe custody.

It was suggested, however, that perhaps the county could arrange with San Francisco or some other county, which has lepers on its hands, to keep the afflicted man at the expense of San Bernardino county.

The leper is vicious and determined on escape and Dr. Savage is required to keep the man in the hospital jail. If San Bernardino county must make its own arrangements to care for the leper a building will be required on the hospital grounds.

Dr. Savage will report to the supervisors, suggesting that the San Francisco supervisors be communicated with in an effort to ascertain whether that county has the proper facilities for the keeping of lepers.

The Mexican has been here too long to be deported.

OUR ROAD TRAFFIC HEAVIER THAN EUROPE'S.

That American roads must be built in a more lasting manner than the famous roads of Europe is the assertion made by George C. Diehl, chairman of the A. A. A. national good roads board, who points out the surprising fact that the main traveled American roads bear much heavier brunt of traffic than those of Europe.

"A comparison of roads and automobile travel in France and the United States supplies some statistics of value which will also serve to correct a false impression that has hitherto prevailed in regard to the relative road traffic here and abroad," says Mr. Diehl.

"France has 38,000,000 people, 265,000 miles of roads and 75,000 automobiles; one automobile to each 520 people, and one automobile to a trifle less than every five miles of roads.

"The United States, with 90,000,000 poulation has 1,040,000 automobiles; one automobile for every 87 people, and one automobile for a trifle more than every two miles of roads.

"New York state, with 9,000,000 population and 80,000 miles of roads, has more than 106,000 automobiles, or one automobile to every 85 people and one automobile to every three-fourths mile of road in the state.

"To be sure, France has most excellent roads. It has been building them for the last 150 years, and with the constant repair which has been given the more important roads since the time of the first Napoleon the foundations are deep and strong and solid as the rock of ages. But though multiplying traffic is wearing out the surface of the French roads just the same as it is the roads of heavy travel in this country. An official statement a year or two ago stated that the annual maintenance cost on French roads is three times as great as it was ten years ago.

"These facts ought to convince the people of this country of the absolute necessity of building main roads which will wear, even at a higher first cost. There is and can be no economy in constructing roads which will require constant and expensive repairs. The number of automobiles in use is constnatly and rapidly increasing. The usefulness of the motor truck is being further demonstrated every day. These factors of wear on roads emphasize the fact that roads must be built of materials and by methods which will stand the strain of an augmenting travel, not only today, but a decade hence."

DeArman's August Clearance Sale

Is the Real Bargain Center These Days at Pomona

Every item of merchandise is selling at RIDICULOUSLY LOW PRICES. Nothing reserved Except Thread and Overalls.

A Real Sacrifice on Women's Suits, Coats and Skirts

One special Lot of two-piece Jacket Suits in Wash Material, Pique, etc., also a number of Wool Suits among them. $10.00, $12.50 and $15.00 Values.

$5.00 SUIT

Women's Linen Coats, Half Price

$7.50 Coats, now	$3.75
$8.00 Coats, now	$4.00
$10.00 Coats, now	$5.00

Women's Cream Serge Dress Skirts, Half Price

$7.50 Cream Serge Skirts	$3.75
$9.50 Cream Serge Skirts	$4.25
$10.00 Cream Serge Skirts	$5.00

ALL READY-TO-WEAR

For Women, Misses and Children can now be bought at from 20 per cent to 50 per cent discount.

The Biggest Clothing Sale in Pomona

Men's Suits, 1-3 Off

Never before have we given such a big discount on our full line of Men's Suits. You have had opportunities here and elsewhere to get a discount like this on a few odd lots. This means every suit in our entire stock.

$10.00 Suits, now	$6.68
$12.00 Suits, now	$8.00
$15.00 Suits, now	$10.00
$20.00 Suits, now	$13.35
$25.00 Suits, now	$16.67
$30.00 Suits, now	$20.00

We guarantee our Strouse Bros, "High Art" Clothes to be superior to many so-called popular lines.

Wonderfully Low Prices on Men's Hats. All Straw Hats Now at—

HALF PRICE

Men's $1.50 Felt Hats, now	$1.05
Men's $2.00 Felt Hats, now	$1.40
Men's $2.50 Felt Hats, now	$1.75
Men's $3.00 Felt Hats, now	$2.10
Men's $3.50 Felt Hats, now	$2.45
$4.00 STETSON HATS	$2.50
$5.00 STETSON HATS	$3.50

25c Dress Ginghams, yard	15c
25c Crash Toweling, yard	17c
35c Curtain Scrims yard	24c
25c Silk Mix Dress Fabrics, yard	19c
50c Plain Silk Lisle and Lace Hose, pair	25c

Lots of Big Bargains in every Department. The largest and best selection is right now.

DeArman's Department Store

Pomona California

Society

Woman's Club Benefit—

The Lyric theater was the scene of the Woman's club benefit, Monday night, but owing to the fact that the evening was extremely warm, the theater was filled for but one performance, although a second show was given.

The special numbers on the program other than the pictures were especially interesting, the singing of Miss Maude Gerry being especially enjoyable as she sang in excellent voice and received a hearty encore, to which she responded most graciously.

Mrs. Arthur V. Neff, elocutionist, gave two most enjoyable numbers. She responded to the applause with an encore. Both numbers were well given, and as a large number of the audience had heard Mrs. Neff before, they were especially interested in her part of the program.

Miss Kirkpatrick, the girl who whistles, promises to make her mark in this world, as her selections of Monday night indicated. Her whistling is of a rare variety and should she devote time to develop her talent she will surpass all expectations. Miss Kirkpatrick received a hearty applause after each number.

The picture program as arranged by the ladies was good, the colored film being especially interesting.

Those in charge of the benefit were Mrs. Fred McMullen, Mrs. F. H. Manker, Mrs. Willis Mehl and Mrs. H. C. Kennedy.

Miss Elsie Duley accompanied the vocalist on the piano.

A. B. C. Class—

Tuesday evening being the regular evening for the business and social meeting of the Adult Bible class of the Methodist church, the gentlemen of the class volunteered to entertain.

Quite royal entertainers they proved themselves to be, giving the ladies of the class an auto ride, also a wiene roast on Red Hill. And here they changed that old time saying to "The men did the work and women sat around."

Following the wiene roast, they were treated to lemonade and toasted marshmallows. After an evening of great fun a motion was made to adjourn and as they wended their way back to the autos they listened to the singing of some old time songs.

The ladies wish to thank the gentlemen for the pleasure they gave them and hope they'll volunteer again some day.

"Merry Wives"—

Mrs. D. D. Crew was the happy hostess to the "Merry Wives" Embroidery club on Friday afternoon of last week. Mrs. Crew entertained the guests on the lawn. At a late hour apple pie a la mode and iced tea were served to the following guests: Mrs. Chad Francisco and baby, Miss Egbert of Philadelphia, Mrs. Carpenter, Mrs. C. M. Sikes and daughter, Mrs. Paul Cushing and baby, Mrs. Aaron Brest, Mrs. W. B. Duncan, Mrs. W. C. Cline, Mrs. Walter Slugg, Mrs. F. H. Manker, Mrs. N. G. Pehl, Mrs E. B. Reynolds, Mrs. W. L. Brown, Mrs. George Gregg, Mrs. R. R. Wisely and daughter, Mrs. John Collins.

"G. T." Club—

The G. T. club was entertained at the home of Mrs. H. O. Blohm on the Boulevard, last Thursday afternoon. The guests and members present were Mrs. D. D. Crew, Mrs. Robert Manley of Ontario, Mrs. Nicholson, Mrs. Perry Long, Mrs. Earl Maurer, Mrs. M. L. Thompson, Mrs. R. R. Wisely, Mrs. John Short, Mrs. Charles Roberts, Mrs. B. H. Spicer, Mrs. Wilbur Spicer, Mrs. Charles Allen, Mrs. N. I. Hamer, Mrs. Robert Van Ness.

"At Home"—

Mrs. George Barlow entertained with a "fancy work" afternoon in honor or her house guests, Mrs. Leander Randolph and daughter, Miss Gail Hamilton Randolph. The guests were entertained on the lawn which was screened off with pepper boughs and sunflowers. Miss Randolph favored the company with two readings during the afternoon. Fancy work was indulged in and toward evening ice cream and cake were served the guests by the hostess assisted by Mrs. Paul Greenleaf. The invited guests were Mrs. J. L. Paul, Mrs. Wm. Tuttle, Mrs. W. B. Stewart, Mrs. George Cable, Mrs. John Rarick, Mrs. R. C. Norton, Mrs. N. G. Pehl, Mrs. Ella L. Westland, Mrs. F. H. Manker, Mrs. David Minis, Miss Hurst of Los Angeles, Mrs. E. D. Palmer, Mrs. N. I. Hamer, Mrs. S. G. Moore, Mrs. T. J. Moon, Mrs. H. C. Kennedy, Mrs. J. D. Mitchell, Mrs. Thomas Nisbet, Mrs. James Sourwine, Mrs. B. C. Stone, Mrs. F. W. Henderson of Ontario, Mrs. Charles Fuller, Mrs. M. H. Bordwell, Mrs. Ried Bordwell, Mrs. Henry Klindt, Mrs. Earl Maurer, Mrs. Nellie Hoffman, Mrs. Davidson, Miss Annie Seager.

Fancy Work Club—

Mrs. R. C. Norton hostess. The Fancy Work club spent last Thursday afternoon doing what the name of the club signifies. Light refreshments were served. The ladies present were Mrs. W. B. Stewart, Mrs. W. C. Reynolds, Mrs. T. J. Moon, Mrs. N. G. Pehl, Mrs. A. L. Palis, Mrs. George Cable, Mrs. John Rarick, Mrs. S. G. Moore, Mrs. Jedd F. Sawyer, Mrs. J. B. Goodrich.

Entertains Friends—

J. D. Mehl was the host Tuesday evening when he entertained a few friends in honor of George Stickney and Earl Hawthorne who leave this week for Berkeley where they are to take an engineering course. A delightful time was spent beneath the spreading willow tree which Councilman Mehl has recently had electric lighted in his front yard. Late in the evening ice cream and cake were served to the merry party and Messrs. Stickney and Hawthorne were given best wishes for a successful term at Berkeley. The guests of Mr. Mehl were Miss Maude Colborn, Miss Agnes Davis, Miss Helen Lane, George Stickney and Earl Hawthorne.

MOUNTAIN FIRES ARE RAGING NEAR HEMET

One hundred men are still battling the flames that have threatened the utter destruction of the San Jacinto forest reserve for the last forty-four hours. Loss of life has been vented but miles of brush and forage land have been burned over and, at 2 o'clock yesterday afternoon, John Shaver, Riverside county forest superintendent, sent out a call for volunteer firemen to fight the mountain fire.

It was believed that the fire had been crushed out but reports came in declaring that the fire had broken out with renewed fury in three places and that the flames were sweeping toward the San Jacinto Mountains with irresistible force.

On the second call for help there was no hesitation. Autos carried the volunteers to the scene of the fire. Miles of oak timber had been burned before the fire fighters arrived on the scene. For a time it was believed that the flames could be halted before they got into the pine timber surrounding Lake Hemet, but the latest reports indicate that the fire fighters will have the battle of their lives before they stop the fire that has all kinds of dry underbrush to feed its hungry maw.

Women Fight Flames

The heat has been intense in the fire-swept valley. Women, as well as men, are fighting to protect their homes. Tom Connett owes the preservation of his ranch home to the heroic work of women. Connett recently brought his mother to Southern California from the old home in South Dakota. Only a few days ago, Miss Dorothy Connett and Miss Robinson, a girl friend from Los Angeles, went to the Connett ranch for a visit.

The mother of the ranchman knew what prairie fires used to do in the Dakotas in the early days. She sent her son to the forest ranger's cabin for help and then, with the help of the two young women, started a back fire against the flames that threatened utter destruction to her son's home. When aid arrived, the mother and her young assistants had averted all danger from the Connett ranch.

Tenth Street Garage

B. J. CALDWELL, Proprietor

If your automobile is giving you any trouble it is far better to have little things attended to at first than to have a bigger trouble, and hence a bigger expense later on.

We are agents for the Pennsylvania and Goodyear Tires and you will find these makes ranking high with automobile owners.

Tenth Street Garage

Corner Second Avenue and Tenth Street, Upland

W. O. Allen Hardware Co.

Phone 131 Ontario

Just Received

TWO CARLOADS OF NAILS

Rate, $2.90

REMEMBER that we are headquarters for

PLUMBING, TINING

and CORNICE WORK

Also a Large Line of Fine Sporting Goods

W. O. Allen Hardware Co.

Phone 131 Ontario

CITIZENS SAVINGS BANK OF UPLAND

Something Substantial

Those who plan well for the future exert their efforts in saving and deposit their funds promptly in the bank—thus establishing a good surplus for their requirements.

Your account is cordially invited.

4 per cent interest paid on deposits.

OFFICERS

M. F. Palmer, Vice Pres.
R. C. Norton,....Cashier
E. M. Gerry, Asst. Cashier
C. E. Harwood, President

CITIZENS SAVINGS BANK OF UPLAND, CAL.

No End of Reasons

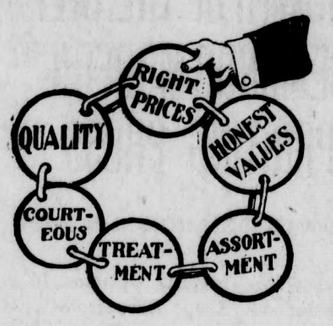

why you will find this a splendid store at which to purchase feed. A few are shown in the picture, but there are plenty of others.

Upland Feed and Fuel Company

(INCORPORATED)

J. M. HARTLEY, MANAGER

Reduced Prices On Jars

WE ARE OVERSTOCKED AND MUST MOVE THEM

Economy Jars,	Pints	$.80	Quarts	$1.00	Half Gals.	$1.20
Sanity Wide Mouth Mason,	Pints	.65	Quarts	.75	Half Gals.	1.00
Golden State Masons,	Pints	.75	Quarts	.95	Half Gals.	1.15
Ball Masons,	Pints	.55	Quarts	.65	Half Gals.	.85

We also have a complete line of Rubbers and Tops for all Jars. Also Parawax, Jelly Glasses, and Sealing Wax.

Johnson & Brown

PHONE 120 GROCERS UPLAND

There Is

Only One Heater

to Buy

That's THE CITRUS

7-GALLON CAPACITY FOR 65 CENTS

It will do all any of them will for much less price for same size. YOU CAN'T AFFORD TO PAY MORE.

"SEE BYER ABOUT IT"

Fone 333 One Door West of P. O.

Diamond Auto Polish

For Furniture, Pianos, Automobiles. Fine Leather Dressing. Easily applied and dries; dust proof. The polish acts as varnish and is guaranteed to restore a bright transparent lustre on any article or piece of furniture, enameled, Japalaced or varnished surface.

Makes you car look like new.

CREIGHTON & CO.

Thor Agents for this Territory

Opp. Hotel Algonq in UPLAND, CAL.

Fox-Woodsum Lumber Co.

SUCCESSORS TO ATWOOD-BLAKESLEE LUMBER COMPANY

Call in and let us figure your Lumber Bills

F. W. JACOBS :: Business Manager

LOCAL NEWS

Lloyd Purvis made an auto trip to Balboa Tuesday.

Byron Huxtable is to take a course at Berkeley this year.

W. J. Stowe and family are enjoying life at Redondo.

Miss Estelle Arwine left this week for Albuquerque, N. M.,

H. B. Tucker and family are at Antioch for a few weeks sojourn.

A. Podrasnik and family are enjoying the ocean breezes at Newport.

E. B. Clark and family are sojourning at Newport during the hot weather.

Mrs. Bert Price of Salt Lake City is a guest at the H. S. Campbell home.

M. E. Titus and wife are located at Camp Baldy for the month of August.

J. P. Wedel returned to Woodlake this week where he has extensive ranching interests.

The M. L. Thompson family is spending a week or ten days at Long Beach.

C. M. Sikes "did" Los Angeles Saturday. He's been "done" up ever since.

Mrs. Lena Householder and children are enjoying a stay at Long Beach.

Miss Matilda Keck of Los Angeles is a guest of Mr. and Mrs. W. E. Westland.

Mrs. J. M. Martin of Santa Ana is a guest at the home of Mr. and Mrs. R. C. Norton.

L. D. Temple and family are located at Long Beach during these hot summer days.

Miss Maude Gerry and Miss Lulu Roy are spending the next ten days at Camp Baldy.

A. R. Burkholder and family have removed to Tulare where Mr. Burkholder has farming interests.

Miss Laura Harter is home on a ten day visit from her duties at the Sisters hospital in Los Angeles.

F. M. Higley is down from Lindsay, arriving Tuesday, and plans on remaining here until Saturday.

Mrs. H. A. Hentzell who has been a guest of M. N. Jones and family here, left this week for Oakland.

Earl Swan spent Sunday at Long Beach enjoying the refreshing sea breezes of the famous seaside town.

B. Faulkenburg, foreman at the Hot Point factory at Ontario, was a Santa Fe passenger, bound for Chicago.

Mrs. L. G. Cochran left here last Saturday for Chicago where she will spend the remainder of the summer.

The Misses Krebiel of Summerfield, Ill., are guest of their aunt, Mrs. J. L. Schowalter and other friends here.

Mr. and Mrs. Ione Wilson returned this week from a stay at Playa Del Rey. Mr. Wilson is feeling much better.

Mr. E. F. Damon left last Friday morning for Concord Junction, Mass., for a three months stay in the Bay State.

Is cost Ned Granger just five plunks for breaking Ontario's speed laws. "It might have been worse," thinks Granger.

Mrs. E. L. Westland, who has been on the sick list the past few weeks, is slightly improved and will soon be about again.

A. Billington returned Wednesday morning via the Santa Fe from his eastern trip and is glad to be at home once again.

Alva Fuller and wife are guests of Mr. and Mrs. E. P. Fuller. They plan to return to Pioche, Nev., the first of next week.

Mr. and Mrs. F. C. Crowell and Mrs. Crowell's sister, Mrs. French, plan on spending a part of this month at San Diego.

Rev. H. B. Clark and family of Bakersfield are guests of Dr. and Mrs. Clark of this city. Rev. Clark is a son of Dr. Clark.

M. E. Hill and family and W. W. Cushing and family left here today for Laguna Beach where they will reside until September 1.

Wheatley Palmer of Imperial valley is spending a short time with his parents, Mr. and Mrs. W. S. Palmer, who reside in Claremont.

G. A. Hensen of San Bernardino, formerly a resident here, was in the city Wednesday looking after the interests of the Pacific Telephone Co.

Walter Tyler, formerly a fertilizer agent here, is now busily engaged farming it at Lindsay; in fact, he is working many hours each day.

Chris Springer is on the sick list and friends and relatives are concerned regarding his condition and hope for his speedy recovery.

Sixty people made the trip to Camp Baldy last Saturday to remain for the month of August. On Sunday there were 100 extras for dinner and the camp is enjoying an excellent season.

Mr. and Mrs. E. L. Walton and G. W. Edmundson who have been guests here of Mr. and Mrs. DeForest Walton left Monday evening for Chicago, Ill. after spending several weeks at the Walton home.

Miss Dursee, Mrs. Lyon and Miss Louise Jones returned Monday from a two weeks' vaction spent at Catalina island. They report a pleasant time.

Born—To Mr. and Mrs. G. W. Mumper, August 5, a son. Mother and babe are getting on finely and Father Mumper is one of the happiest men in town.

Born—August1, to Mr. and Mrs. J. B. Winger at Oakley, a son. Reports from the north are to the effect that both Mrs. Winger and the son are getting on nicely.

Mrs. E. J. Manker and three daughters of Fairfield, Cal., spent a few days in Upland at the F. H. Manker home, going by way of Pasadena to their home in Fairfield.

Mr. and Mrs. John Rarick made a trip to their Perris ranch Saturday, and were accompanied on their return by Bradford Manker, who spent Sunday with his family here.

We invite you to call and inspect the new Fall Styles that have just arrived. You will find something new that will please your eye and fit your feet. Kirk's Bootery. 12t1ad

Will wonders never cease? For how Perry Long is driving a Studebaker car, but he says he is afraid to undertake a trip to Los Angeles until he gets a little more experience at the wheel.

Judge Crane left the peace of the community behind him Tuesday and enjoyed a trip to Camp Baldy with Jack Abra. The trip was made without incident and the judge states that conditions at Baldy certainly look good to him.

A. H. Maxwell, formerly employed in Kirk's Bootery here, has accepted a position in a shoe store at Pomona and will take up his work there on Monday next. Mr. and Mrs. Maxwell are now busily engaged moving their household furniture to that city.

Councilman and Mrs. Grier accompanied by Mr. Harold C. Moore and Miss Eva Gerry, journeyed by automobile to Los Angeles last Saturday where a theater party was enjoyed in honor of Miss Gerry, who left for the east the first of this week.

M. F. Palmer returned Tuesday morning from a visit to his farm near Springville. Mr. Palmer is planning on extensive improvements there in the near future and Engineer James Sourwine will go north with him in a few days to plan for the work.

A. K. Mehl brother of Councilman J. C. Mehl, is anxious to locate in Southern California and prefers this section to any other since his visit here four weeks ago. Mr. Mehl expects his brother will be a resident here before another year rolls around.

Francis Durand, year-old daughter of Mr. and Mrs. Durand of Cucamonga, died on August 3, of complicated stomach trouble, and the funeral services were held on Tuesday at Cucamonga with Undertaker Flinn in charge. Interment was in Bellevue cemetery.

Julian Sourwine was the honorable host last Saturday when he entertained a dozen of his playmates at his home on Eighth avenue, Mrs. Sourwine catering most satisfactorily to the wants of the inner boy, as well as looking after them during the afternoon's fun.

Ralph Williams and Dana Williams of Tabor, Iowa, have been guests this week of their grandfather, Delos Williams. Ralph Williams who has been teaching in the Tabor schools, will take a course at Berkeley this year, and Dana will enter the Chaffey Union high school here for the year.

LeRoy Bairds has gone to Santa Ana.

The John Rarick family move this week into the M. F. Palmer house on Second avenue which was recently vacated by Mr. and Mrs. J. D. Wilson.

Mrs. Walter Slugg has been enjoying a visit from her sister, Miss Egbert of Philadelphia. Miss Egbert started on her homeward trip Wednesday by way of San Francisco to which place she was accompanied by Mrs. Slugg who will make a short visit there.

Dr. Craig and two sons are at home again after a delightful trip through the east. The doctor states that he enjoyed the trip, but there is no place like home. Steven Craig, since his return, is driving one of the automobile stages to Camp Baldy taking the place of Herbert McCulloch who has been ill during the past week.

Special orders our specialty. Have you a very narrow foot? Is there some peculiarity about your feet makes you hard to fit? We can properly fit you. Kirk's Bootery, Upland's Progressive Shoe Store. 12t1ad

Jack Abra is now driving a Buick "40" which he purchased of Mr. Warren who is Pasadena agent for the Buick and who, with his family, is enjoying a vacation at Camp Baldy.

The News office is in wrong again, as this morning the phone rang long and loud as though some one on the other end was thirsty or in need of immediate assistance and a sweet feminine voice called out, "I wonder if you can deliver to me immediately a gallon of that $2 port wine." Wow! The only thing we get in kegs in this office is printer's ink.

Owing to the fact that many Uplanders will attend the Santa Monica races Saturday there will not be a baseball game that day. On August 16 Upland and Ontario will again try for honors and as Upland has one game and Ontario has also been victorious in one, the game will be one of the most hotly contested of all games of the season.

Mr. and Mrs. O. R. Sikes and two sons, of San Pedro, accompanied Mr. and Mrs. Gallahue on a motor trip to San Bernardino by way of Upland, where the Sikes boys are spending a few days visiting the R. M. Sikes family. The party returns to Upland on Thursday in time to attend the band concert and while here will be the guests of Mr. and Mrs. C. M. Sikes.

Dewey Harnish, who was run over by an automobile, wanted to find out whether he had been injured internally in the accident, so rode his bicycle to Long Beach and back this week. He found he was in excellent physical condition. He was accompanied on the trip by Clarence Andrews.

C. C. Caves and family of Pomona Mr. Carpenter and family of Los Angeles, Miss Nadine McFall of Los Angeles and Mr. and Mrs. W. H. Spicer enjoyed a bit of nature in Live Oak Canyon just off San Antonio Canyon, from Saturday until Tuesday. They enjoyed a delightful time but Mr. Spicer states that he was glad to get home again that he might wash his face.

That satisfied smile! Why? Read. One day this week there was a demonstration of the ability of one of our merchants which will cause many to go to him for the assistance they need and he guarantees. A man came rolling down our main business street in a barrel. It was very plain from the way he was holding out his feet that he had foot trouble and could not walk without considerable pain, so was helped in to the Bootery and carefully fitted with a pair of arch supports. That is the reason for that smile. Kirk's Bootery is located just below Ninth avenue, just north of Churchill's Confectionery. Tell us your foot troubles. 12t1ad

Chester Collins and Bill Louns, colored gents, endeavored to beat their way on a Santa Fe train that arrived here from Los Angeles at 9:55 Tuesday evening. The train crew had thrown these men off at several stations and when the train arrived at Upland Nightwatchman Redmon was called on for assistance. He captured one of the men and lodged him in the city jail while the other one escaped. Soon after the train departed the man who escaped came to the jail to visit with his friend from without but Officer Redmon found plenty of room for him on the inside. Wednesday morning Judge Crane gave the colored men ten days in jail for evading railroad fare and Officer Sawyer accompanied them to jail, Ernest Mehl acting as pilot in his Ford machine.

Don't Fail to See the

Bargain Table

In the Dry Goods Department. Seasonable Goods at "Way Down" Prices.

McCall Pattern
Ladies' Dress No. 5273
Price, 15 cents

Colored Lawns

At a "way down" price. Beautiful patterns; 25c values—

15c

Colored Lawns

Good patterns at a "way down" price. Values up to 18c a yard—

10c

Parasols

At a "way down" price. The entire lot of fancy sunshades, white, colored and fancy borders—

1-3 Off

Colored Gingham Tissues

At a "way down" price. 25c values—

15c

New Goods

Ladies' Fancy Neckwear

At a "way down" price. A lot of fancy neckwear, beautiful effects—

1-3 Reg. Price

White Wash Belts

At a "way down" price. Values to 25c. Choice—

10c

Shirt Waists

At "way down" prices. A lot of ladies' shirt waists at about—

1-2 Price

"BARGAINS—Yes, Always"

J. J. ATWOOD COMPANY

UPLAND, CALIFORNIA

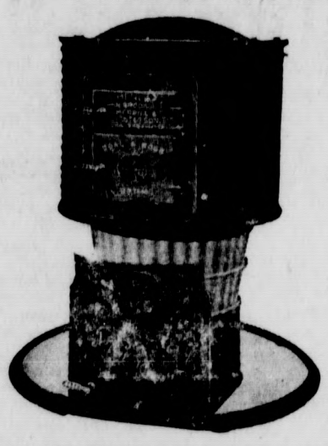

A Word to the Wise—

is foolish, we know, and we don't like to talk "furnace" these warm days, but now is the time to have your heating problems solved. We are always busy, and will be more busy this Fall, so don't wait until then—you may be disappointed.

The Menlo Hot Air Furnace

is especially constructed for the climatic requirements of California. You can make no mistake when you install one.

Upland Hardware Company

(A. K. Ware & Sons, Incorporated)

"THE HOUSE of WARES"

BASE BALL

(Contineud from Page One)

Swan; Atwood kept up the bombardment with a single to left, scoring Wilding; Glen stole second, Biggs made the first out, Jenkins to Klotz. Harms fanned for the second out and it looked like a closed chapter but Monroe drove a single to center Atwood paying off; Mehl singled, Colborn kept the ball a rolling with a one-spot, Monroe scoring the the fifth tally; Bryden up for the second time, drove a fly to right, Farker muffing it, Mehl and Colborn ringing up the sixth and seventh tallies; Swan got his second hit of the inning, a single, Bryden counting with the eighth and last tally. Wilding up for the second time, obligingly played "Taps," dying Dahlem to Klotz. Time had to be called at this particular point to restore those who had fallen from over-exertion and heat and for the scorer to re-sharpen all his pencils.

Swan relieved Monroe in the first of the eighth and was greeted by Dahlem with a three-masted drive to left; Jenkins was retired, Swan to Wilding, But H. Kincaid scored Dahlem with a double, bringing Cucamonga's tally up to 5.

Upland got this back with interest in her half. Blackburn, first up, got to first on Dahlem's fumble, Mehl hit to third forcing Blackburn, Kincaid to Dahlem; Colborn singled, Bryden homed, scoring Mehl and Blackburn; Swan singled; Wilding hit to Kincaid at third who threw wild, but Atwood flew out to short, and Riggs fanned closing the inning.

Cucamonga brought her total up to six in the ninth. B. Klotz singled, Thorpe duplicated, L. Klotz fanned, W. Kincaid hit to Atwood, who made a hectic heave to first, B. Klotz scoring; Thorpe tried to come across on the same error but was choked off, Wilding to Colborn; Dahlem walked but Jenkins ended the game, going out short to first.

At the present writing, there has been no game slated for the coming Saturday, but in all probability some interesting event will be arranged for.

UPLOND	R	H	P	A	E
Colborn, c	3	4	13	2	0
Bryden, ss	4	3	2	2	2
Swan, lf-p	2	4	2	1	0
Wilding, 1b	2	3	6	1	0
Atwood, 3b	1	2	0	1	1
Riggs, cf	0	2	1	0	1
Harms, rf-lf	1	1	2	0	0
Monroe, p	1	2	0	0	0
Mehl, 2d	2	2	2	0	0
Blackburn, rf	0	0	0	0	0
	16	23	26*	7	4

*Bryden out on infield fly.

CUCAMONGA	R	H	P	A	E
B. Klotz, 1b	1	2	9	0	0
Thorpe, ss	0	2	4	3	3
L. Klotz, cf	0	1	2	0	0
W. Kincaid, c	0	1	7	0	0
Dehlem, 2b	2	2	1	2	1
Jenkins, p	2	2	0	3	0
H. Kincaid, 3b	0	1	0	2	1
Goerlitz, lf	1	1	1	0	0
Farker, rf	0	2	0	0	1
	6	14	24	10	6

Umpire—Walters.

Did You Get that Emergency Outfit Yet?

If not, let us fit you out. Don't go away on that trip without a first aid outfit—Bandages, Adhesive Plasters, Liniment, Cold Cream and Face Powders, and a few Headache Powders. We have the best that you can get.

Collins' Pharmacy

Phone 309-R **J. M. COLLINS, Prop'r**

-cool weather at the beaches

Why not spend August and September where cool sea breezes blow.

The sun and sand baths—and the daily plunge in the Pacific—will do wonders for you—

The expense is not great

Summer excursion fares via Santa Fe to most all Beaches

We would suggest:

near Los Angeles

Santa Monica—Ocean Park—Venice—San Pedro—Redondo Beach Long Beach—Newport Balboa—Catalina

between Los Angeles and San Diego

Laguna Beach—Del Mar Oceanside

near San Diego

Coronado Tent City and La Jolla

Let us help plan your trip—

T. M. NICHOLS, Agent.

Santa Fe

NOTICE

We are busy but we will always find time to give you an estimate on any stone, cement or concrete work you may have to do. Special prices at present. Let us figure with you. Satisfaction guaranteed.

J. H. BYER

Phone 217-Y Upland, Cal.

FRANK ALLEN

Shoe Shining

At Perry Long's Barber Shop

Let me make your shoes like new

Second Ave. Upland

UPLAND MOTORISTS TO WITNESS ROAD RACES SATURDAY

RACERS PREPARE FOR GRIND

Santa Monica Races Will Draw Big Crowd From Upland—to Be Best Ever Run.

Bright and early Saturday morning Upland motorists will journey toward the Pacific ocean, not to enjoy a dip in the briny deep or watch the sad sea waves, but to attend the annual Santa Monica races which promise this year to go far ahead of any event yet held on the Santa Monica speedway.

Post-entries have closed without an addition to the original list of thirteen. Another Stutz, Fiat and a Touraine had been depended on as sure entries, but Monday's accident at the Motodrome put the Touraine out of action. Devore, who is driving the Stutz down from San Francisco, has not been heard from since Sunday and Verbeck has not had the time to get his Fiat into shape because of the death of his father last week.

It is expected that thirteen cars that make up the entry list will furnish speed and thrills in plenty. All of them will be piloted over the 455.259 miles course by famous drivers or men who have good coast records.

Tetzlaff, Oldfield and Cooper are possibly the favorites, because they are best known. But drivers like Siefert, Nikrent, Goode, Bramlette, Soules, Beaudette, Lewis and Morris have been winners in many past contests, and all will pilot speed machines much in public favor.

All Santa Monica is enthusiastic and hundreds of fans line the course daily, augmented by a number of the visiting Indiana motor car manufacturers.

For additional safety on Saturday the guards will be increased to nearly a thousand. All the appurtenances for the race are complete, and the Pacific Electric is prepared to give ample train service, beginning at an early hour.

A movement is on foot to have the Los Angeles dealers declare a holiday Saturday. Grand stand and box seats are selling rapidly and every preparation is made to entertain the biggest race crowd the beach city course has ever known.

A HINT ABOUT WATER—DRINK MUCH.

Not one in a hundred among us drinks enough water. We ought to drink at least two or three quarts, especially when the weather is hot and we perspire freely.

Just count up the glasses you take during the day and see whether they number up to four. Yet a glass is only half a pint.

Fresh air and fresh water are the two greatest cure-alls on earth. And when we concede that prevention is better than cure, they reach untold value. So don't be afraid of too much of either. You never catch colds in the open air, but in the stuffy bedroom or office. They pack you full of germs in no time at all. And if you are sure that the water you drink is pure and if it is not chilled to an unholy extent with ice the more you drink the better. Even a gallon a day will be cheerfully received and used by your body, which goes to work scrubbing and flushing like any other careful housewife.

The trouble with drinking enough water is the difficulty of remembering to do so. You go for a glass when you are thirsty; but thirst is the last desperate call of the body for the fresh fluid it requires, and you ought not to wait for it.

Try sticking a card with WATER printed on it in your mirror. That will insure your remembering to drink when you can get up and before you go to bed. Then have another sign at your desk or table, together with those ever-present admonishments to "Do It Now" and "Don't Worry." It is quite as important and is rather more likely to bring results.

Once you establish the habit of drinking plenty of fresh, cool water you won't need outside reminders. The call from the inside will be clear and commanding.

It isn't only the inside of you that gets benefited by plenty of water. Your complexion should show pleasing effects in a short time.

ONE TON—ONE TREE

BANNING—E. Szuggas has an apricot tree in Banning which yields a ton of fruit each year. This is indeed a valuable tree, as it makes $30 to $50 annually. An acre of such trees this year would earn $300.

San Francisco proposes an election on municipal bonds amounting to $3,500,000. The total registration is 143,000 voters, of which 49,000 are women.

Reports from Bisbee, Ariz., indicate the construction of a great new concentrator by the Copper Queen to handle ore near that city.

THE HIGHWAY COMMISSIONERS

(Continued from Page 1)

ty commission could not build roads within the city limits, there was about three miles and a half of the county highway that Upland wanted. This small mileage is composed of the quarter mile stretch or thereabouts from the city limits on Tenth street to the east to join with the state highway at Red Hill. Another section is from the Upland city limits on Tenth street to the west to the county line, thus joining with Claremont, which city plans on improving the road which was at first wanted for the state highway.

Another section of road desired by Upland and Alta Loma alike is the road from the city limits on East Nineteenth street running due east to Alta Loma postoffice. On this road plans are now on foot to locate a state experimental station, and as this road would do much toward bringing the station to this section, the commissioners evidently looked with favor upon the suggestion of a road through that section.

Although the commissioners promised nothing, some of the plans as outlined are very interesting indeed. Upland does not get much from the bond issue, owing to her peculiar position, as the state highway provides the city with one good road, and with both Tenth street to the south and Nineteenth street to the north improved, the city will enjoy three excellent throughfares. A road which Ontario has asked for running due south from that city will connect with Santa Ana canyon which road is to be improved, thus giving a short route to the beaches.

To San Bernardino there will be the state highway, along practically the same route as traveled now, while it has been asked of the county commissioners that they build a road from Redlands to Colton and from Colton to Ontario, thus connecting with the road through Pomona to Los Angeles. North of the state highway a road has been asked for from Euclid avenue in Upland along Ninetteenth street—this to be the scenic route—passing through Alta Loma, Hermosa, Etiwanda, North Rialto and joining Highland avenue to the north of San Bernardino, which street passes on through by the Patton hospital for the insane and on to Highland proper, which will connect with East Highlands and Redlands from that point. Thus would be given three routes from one end of the county to the other. The state highway being one, the Nineteenth street route another, while the third route would be from Redlands to Colton and onto Ontario to connect with the south road thru Pomona to Los Angeles.

The commissioners seemed determined to find out just what the people want and are desirous of receiving any information that may assist them in their work. Upland is disappointed because of the fact that the county commission cannot build roads within the city limits, but the supervisors may be able to help out along that line, and thus give to Upland proper more roads, such as the building of the road from Euclid avenue west on Tenth street to the county line and the entire length of Twelfth street in the city limits to connect with the state highway which will go along that route.

Wanted to Buy or Exchange Property

Have you any property either improved or unimproved that you would exchange for Los Angeles improved or unimproved property, or sell. If so write us in detail or call. We are the brokers that are doing the business in the lease and furniture or real estate of apartment houses and hotels. This is our specialty. Reference—Ctizens Trust and Savings Bank, Los Angeles.

Whilton, Hahn & Bishop

627 Story Bldg. Los Angeles

PROFESSIONAL CARDS

J. H. MOORE
Piano Tuning and Regulating
Telephone 29, Upland

DRAPER & MINIS
Undertaking and Embalming
Lady Assistant will take charge of ladies and children Calls promptly answered day or night. Draper, Ontario, phones: Sunset 521, Home 2101. Minis, Upland, Residence phone, Sunset 286.

REAL ESTATE EXCHANGE
N. G. Pehl, Manager
Orange and lemon groves, vineyards, alfalfa and general farming property to exchange for California property. Insurance written for the Home Insurance Company.
Upland, Cal.

EMPIRE REALTY AND MORTGAGE CO.
M. E. Titus, Pres. F. W. Palmer, Sec.
Office in First National Bank Bldg. Real Estate and Loan Brokers. Phone Sunset 1254.
Upland, Cal.

A. H. LAWRENCE
Attorney-at-Law
Special attention given to probate business and collection of debts. Is also a Real Estate and Loan Broker; a Notary Public. Insurance written in non-board companies at a low rate on dwellings. Legal papers carefully drawn.
Upland, Cal.

A. W. BURT
Attorney-at-Law
Notary Public. State and Federal Courts. Telephone 79
151 Second St. Upland, Cal.

DR. C. H. WIMPRESS
Osteopathic Physician
Office and residence, Northwest Corner Euclid avenue and Vernon Drive, at the car line Junction. Telephone 26.
Upland, Cal.

DR. WILBUR H. CLARK, D.O.B.F.
(Successor to Dr. L. V. Harvey)
Osteopathic Physician and Optician. Graduate A. S. O., Kirksville, Mo. Office Northwest Corner of Ninth street and Euclid avenue. Office hours, 7 a. m. to 9 p. m. Other hours by appointment. Telephone 13-J
Upland, Cal.

DR. A. J. COLGAN
Dentist
Over Ontario National Bank. Hours 9 to 5. Telephone 258.
Ontario, Cal.

J. R. YOUNG
Of Norrie & Co., established 1877. surgeon chiropodists and manicurists, Edinburgh, Scotland. Private visits by appointment. Corns Bunions, Ingrowing Toe Nails, and all Foot Ailments successfully treated without pain. Hours 8-6 p. m. Rooms 34 and 35. Phone 6367.
State Bank Bldg. Pomona Cal.

J. H. FLINN & CO.
Undertakers, Embalmers and Funeral Directors.
Night and day calls promptly answered. Lady Assistant. Phones: Undertaking rooms, 2321, Residence. 2323.
216 Second Ave. Upland, Cal

DR. C. A. DAY
Dentist
Dr. Tremper's former office. Phone 238. 9 to 12 a. m. 1 to 5 p. m.
302 North Euclid Avenue, Ontario

SHOE BARGAINS

At the Orange Belt Emporium

FRIDAY and SATURDAY

Women's Oxfords and Pumps $3.50 regular, for . . . $2.95

Midsummer styles, the newest shapes and leathers, tans, gun metals, patents, suedes, velvets, etc Queen Quality and other well known makes. All of our $3.50 values on sale for two days. Your choice for $2.95

Men's Oxfords—$2.75

Men's tan calf, gun metal and patent colt Oxfords, the newest 1913 styles to be seen. $3.50 and $4.00 values. On sale Friday and Saturday $2.75

Odd Pairs—$1.95, 49c

A table of Odd Pairs Men's Oxfords and Shoes. Were $3.50 sellers. On sale, your choice of the table $1.95

Also a table of Women's Pumps and Oxfords, odd pairs out of $3.00 and $3.50 lines. On sale, your choice for 49c

Men's Elkskin Shoes—$2.49, $1.69

Elkskin is the softest, coolest and most comfortable leather of any and stands the roughest wear. We have Elkskin Shoes for men in gray, brown, green, white and black. Choice of our $3.00 and $3.50 values Friday and Saturday $2.49

Boys' Elkskin Shoes in the above range of colors, $2.50 values for $1.69

Be sure to see our Bargains in Shoes for Men, Women and Children, Friday and Saturday.

ASK FOR S. & H. STAMPS

ORANGE BELT EMPORIUM

POMONA CALIFORNIA

Cook With Gas

HOME PHONE 167
SUNSET 184

Ontario-Upland Gas Co.

— THE —

Commercial National Bank of Upland

Capital Stock, $50,000.00
Surplus, . . . $13,000.00

Chas. E. Harwood, President — W. T. Leeke, Vice-President
M. L. Palmer, - - Cashier — R. C. Norton, Asst. Cashier
H. C. Moore, Assistant Cashier

- - - - The Oldest Banking Institution in Upland - - - -

-excursions Back East

—on sale certain days in AUGUST AND SEPTEMBER

Fast transcontinental trains through the most interesting part of the great southwest. Stopovers permitted for Grand Canyon and Petrified Forest.

Santa Fe service—we believe has set a standard of excellence not yet equalled. Would be glad to make up your itinerary and arrange details of trip for you—

T. M. NICHOLS, Agent.

via Santa Fe

Kellogg's Ant Paste

Demand the Jar with the "Rattle Cap"
—the only genuine
Makes Ants Disappear
—never fails

25c

At Grocers and Druggists

DR. J. H. SOHN
Optical Specialist
Eyes Examined Free
109 B Street
Ontario National Bank Building
ONTARIO, CALIFORNIA

SALT LAKE ROUTE

Eastern Excursions

On various dates during May and later, from Upland and all other points on The Salt Lake Route.

ROUND TRIP FARES

Return Limit Three months, but not later than October 31st.

Boston	$110.50	Portland, Me.	$113.50
Chicago	72.50	Salt Lake	40.00
Denver	55.00	St. Louis	70.00
Montreal	108.50	St. Paul	75.70
New York	108.50	Toronto	95.70
Missouri River Points			60.00

and several other destinations at greatly reduced fares. From Beach points fares are 70 cents more.

GO ONE WAY AND RETURN ANOTHER

If desired without extra fare.

For full particulars address T. G. Widmeyre, Agent, Ontario

SALT LAKE ROUTE

Two fast trains daily. Standard and Tourist Sleepers.

Best Job Printing at The NEWS Office

LET US TELL YOU

as an absolute fact that the cheapest cuts of prime meats are better than the costliest cuts of inferior grades. And as we buy only the choicest and primest it follows that no matter what cut you buy here you get meat that for tenderness and flavor cannot be excelled.

UPLAND CITY MARKET

Curran & Colborn, Props.

Phone 126-R-Upland

Of Course It's Pretty

if it comes from here. Even our most inexpensive trinkets have a beauty above the common.

Glance at the Jewelry

carelessly as you will, you cannot fail to be impressed with its evident good taste and artistic excellence. We have plenty of pretty things you ought to see. Come and have a look at them.

A. L. PALIS

JEWELER UPLAND

SAN BERNARDINO COUNTY

MUTUAL FIRE INSURANCE CO.

Will give you protection against loss by fire at less than one-fourth what it costs in old line companies, in Riverside and San Bernardino counties.

Over 3000 Policy Holders

$3,552,000 Insurance Written

Write for rates or ask the agent to call.

JOHN N. HUEHN,
Secretary and Gen'l Agent.
Phone Sunset 2-J, or 351-J.

THINK HARD

before buying glasses without a thorough and scientific examination of your eyes. Consider whether you can afford to take chances with the ONLY EYES YOU'LL EVER OWN.

Better by far have us examine your eyes so that your glasses will be exactly suited to their needs. As we charge only moderately for glasses and nothing for examination buying glasses here is economical as well as safe.

Dr. W. H. Clark

Upland California

PERRY LONG

BARBER SHOP
and
BATH-ROOMS

Good Service is Our Slogan
Cleanliness Our Watchword

SECOND AVE. UPLAND

WORTH KNOWING

Owing to the lightness of the apricot crop, fruit producers are anticipating a starting price of 12 to 14 cents for dried fruit.

With oranges commanding as high as seven dollars per box in eastern markets, the grower who protected against frost is happy.

A contest is on between the board of supervisors of San Diego county and its horticultural commissioner because of heavy expense demand.

The board of supervisors of San Luis Obispo county still refuse to appoint a horticultural commission. Fruit growers are losing their patience. The law is mandatory in this matter and the fruit growers can have a commissioner if they wish.

LEGAL

NOTICE OF ASSESSMENT

Etiwanda Water Co., Principal Place of Business, Etiwanda, San Bernardino County, California.

Notice is hereby given that at a meeting of the Directors of this Company, held on August 2nd, 1913, Assessment No. 57 of $1.00 per share was levied upon the capital stock of the corporation, payable at once to the Secretary of the Company, at his residence in Etiwanda, California.

Any stock upon which this assessment shall remain unpaid on the 15th day of September, 1913, will be delinquent, and will be advertised for sale at public auction and unless payment is made before, will be sold on the 15th day of October, 1913, to pay the delinquent assessment, together with costs of advertising and expenses of sale.

By order of the Board of Directors. T. DONNELLY,
Secretary.

August 2nd, 1913. Etiwanda, Cal.
12t4

STOCKHOLDERS—NOTICE

The Upland Foundry & Machine Co., Inc., Upland, Cal., will hold their second annual meeting of Stockholders, at the office of the works, on Saturday, August 9th, 1913, at 9 a. m.

Stockholders are requested to attend. Two directors are to be elected. H. O. BLOHM,
11t2 Secretary.

IN THE SUPERIOR COURT OF THE STATE OF CALIFORNIA, IN AND FOR THE COUNTY OF SAN BERNARDINO.

Notice to Creditors

In the matter of the estate of Francis Bower, deceased.

Notice is hereby given by the undersigned Administrator of the estate of Francisc Bower, deceased, to the creditors of, and all persons having claims against said deceased, to exhibit them, with the necessary vouchers, within four months after the first publication of this notice, to the said Adminstrator at his place of business, 109 Second avenue, Upland, California, the same being the place of the transaction of the business of the said estate in the said city of Upland, County of San Bernardino.

Dated this 10th day of July 1913.

GEORGE B. BOWER
Administrator of the Estate.
WARMER & JONES,
Attorneys for the Estate.
8t4

NOTICE TO CREDITORS

Estate of Henry Lageschulte, Deceased.

Notice is hereby given by the undersigned executrix of the last will and testament of Henry Lageschulte, deceased, to the creditors of, and all persons having claims against, the said deceased, to exhibit them, with the necessary vouchers, within four months after the first publication of this notice, to the said executrix, at the office of A. H. Lawrence, Upland, State of California, the same being the place for the transaction of the business of said estate, in the county of San Bernardino, State of California.

NELLIE HEAD,
Executrix of Last Will and Testament of Henry Lagesculte, Deceased.

Dated at Upland, Calif., July 21st, 1913.

A. H. LAWRENCE,
10t5 Attorney.

NOTICE OF SALE OF AUTOMOBILE, TO SATISFY LIEN FOR WORK PERFORMED ON SAID AUTOMOBILE.

Notice is hereby given that on the 7th day of August, 1913, at two o'clock p. m. of said date, at my Garage No. 132 Euclid avenue, in the city of Upland, there will be offered for sale and sold to the highest bidder for cash, payable at the consummation of the sale one Baby Reo automobile.

10t2 N. ANDERSON.

INDEPENDENT BOATS TO ENTER AVALON IS LATEST RULING

CONREY GIVES DECISION

More Trouble for Banning Co., and Summer Residents of Catalina Are Interested.

To residents of Upland who enjoy their summer outings at Catalina Island the announcement that Judge Conrey of the Los Angeles superior court has handed down the opinion that outside passenger steamers have the right to land at Pleasure Pier will prove of great interest.

In brief, Judge Conrey's decision means that steamers not regularly running to the island with passengers on a concession right cannot be prevented from landing.

The opinion was handed down by the court in the case of the Freeholders' Protective association of Avalon against Pettenger and Sessaman. The defendants own the steamer Calypso.

Early in the summer they carried passengers to the island and the Freeholders' association finally erected a barracade to prevent passengers from getting on the pier. The Calypso came along with another load of passengers and a tussle ensued between representatives of the freeholders, including police officers, and the boat captain and crew, the latter coming off victorious.

Restraining Order Secured

A temporary restraining order was then obtained in the superior court by the Freeholders' association, which retained E. A. Meserve as counsel. A permanent injunction against Pettenger and Sassaman was demanded, with $500 damages.

Through Attorney J. A. Knight, two demurrers were entered by the defendants. The first was directed against the request for an injunction, and the second at the suit bodily.

In handing down his decision, Judge Conrey sustained both demurrers.

It was argued by Attorney Meserve, for the freeholders, that pleasure pier had been constructed purely for recreative purposes. He said that the right of exclusion obtained for the freeholders for the reason that they had secured permission of the secretary of war to extend the structure from the mainland into the ocean, and there entered into the freeholders' right a question of responsibility to the government.

Knight Charges Monopoly

Attorney Knight demanded of the court if in such cases the spirit of the government was to permit a monopoly.

Attorney Knight asserts that the decision of Judge Conrey will result in an influx of excursionists to Catalina on outside boats. He said he would not be surprised to see a cut in rates.

The right of outside steamers to land passengers at Avalon was long a moot question. This resolved itself into an interpretation of the law which obliged the Banning interests to withdraw armed guards who had instructions not to permit a person on the island who did not come on the regularly chartered steamers.

The Banning company has a method all its own in making the visit of passengers who travel on other than the regularly chartered steamers decidedly unpleasant. The company pays the expenses incurred by the giving of both the band concerts and the conducting of the dance pavilion, and with officers of their company on duty those traveling on other than chartered boats are not allowed the privilege of either the pavilion or the theater in which the concerts are given. Thus do those who visit the island regularly travel on chartered boats no matter what the price of transportation may be on other boats, as they desire to enjoy the pleasures of the island unmolested by inquisitive officials whose duty it is to exclude passengers of the other transportation lines from the dancing pavilion and band concert privileges.

SIMPLIFIED SPELLING

A well-non Schicawgo paper is busting rel hard these days for simplifid speling; it says there ot to be simplifid speling in evry paper, evry buk, evry publicashun of evry kind. Mark Twain, hu rote "Huklbury Fin," and "Inosens Abrawd," is sed to have mad a pathetik apeel for more simpi speling; he sez it is tu hard on awthurs to hav to uz long wurds when tha cud uz shorter wons just az wei. It is ezpechuly hard on the men hu get ther pa by the wurd. If tha hav to rite long wurds it taks them tu long, and if tha du not get verry much for a wurd the total counts up and that du not get verry much for ther wurk. Anuther reson for the simplr use of orthografy is that it wud be eesier for imigrants hu cum into this cuntry; tha wud not hav such a hard time to lern the langwidge. Ther ar othr arguments, but we ar afrade to menshun them. If we rote like this all the time we wud be put in jale and then taken to Hilands.—Hemet News.

HOPE TO ECLIPSE ALL LAND SHOW EXHIBITS.

Originality is to be the keynote of Show and Home Industry exhibition, to be held October 11 to 25, inclusive, in San Francisco. The various communities throughout the state, and the manufacturers and packers as well are seeking unique methods of displaying their products and the variety of those already designed give promise of an exhibition which will eclipse all previous shows of this character. Miniature farms and irrigation projects with working models and mechanical effects of the most ingenious kind, and structures built of fruits, grass and other products of the soil are among the exhibits being designed.

Of the 40,000 square feet of available space for exhibition purposes more than 75 per cent has been reserved. Twenty-five counties have made reservations and the exhibits total 110.

The passenger traffic departments of the various railroads coming into the state are preparing for unusually heavy business between September 15 and October 15, when the homeseekers' excursions are conducted every year.

Among the features provided by the management to assist in the promotion of land projects is a lecture hall with screen and appliances for the projection of moving pictures so actual scenes of activity may be shown in illustration of lectures describing the particular charms and advantages of the various sections. Many of the counties have films showing the beauties of their country and others are arranging to have them made.

The University of California has detailed lecturers who in a series of popular talks will deal with the question of the soils in various parts of the state and the crops best suited to it.

LESS BOWEL TROUBLE IN UPLAND

Upland people have found out that A SINGLE DOSE of simple buckthorn bark, glycerine, etc., as compounded in Adler-i-ka, the German bowel and stomach remedy, relieves constipation, sour stomach or gas on the stomach INSTANTLY. This simple mixture became famous by curing appendicitis and it draws off a surprising amount of old foul matter from the body. It is wonderful how QUICKLY it helps. Mac the Medicine Man.

IN SOUTHERN CALIFORNIA

The San Fernando valley alfalfa crop is the best in years.

An improved lemon grader has been installed in the lemon packing house at Fillmore, Ventura county.

A large tract of land north of La Jolla, San Diego county, has been purchased and will be subdivided.

Bean growers of Carpinteria valley are wearing expansive smiles because of assurance of a good bean crop.

An olive expert of Los Angeles estimates the output of olives in California for 1913 will aggregate $3,250,000.

An effort is being made to finance and encouarge the feeder cattle industry of Arizona and Imperial valley.

HOW'S THIS?

We offer One Hundred Dollars Reward for any case of Catarrh that cannot be cured by Hall's Catarrh Cure.

F. J. CHENEY & CO., Toledo, Oo.

We, the undersigned, have known F. J. Cheney for the last 15 years, and believe him perfectly honorable in all business transactions and financially able to carry out any obligations made by his firm.

NATIONAL BANK OF COMMERCE, Toledo, O.

Hall's Catarrh Cure is taken internally, acting directly upon the blood and mucous surfaces of the system. Testimonials sent free. Price 75 cents per bottle. Sold by all Druggists.

Take Hall's Family Pills for constipation.

YOUNG'S SHOE STORE

Is now located in the Kuehny building, first door north of The News office.. Our line of Men's Work and Dress Shoes is complete. Shoe repairing a specialty.—J. G. YOUNG.

Upland Transfer Company

W. E. Allen, Proprietor

General Transfer Work and Heavy and Light Hauling. Prompt Attention. Phone your Orders to Neff's Livery Barn (Phone 124-R) during the day. After 6 p. m. call up Main 109-Y.

Painless Dentistry In Upland

Tuesdays
Thursdays and
Saturdays

Hours 9 to 5

DR. C. E. SMITH'S

New Method Dentists

Silcox Clark Building, Upland
State Bank Building, Pomona

E B. Dickerman

Barber Shop and Bath Room

Our Cigar Stand carries all the Best Brands of makes as well as smoking tobacco and cigarettes.

UPLAND, CAL.

UPLAND LODGE 419 F. & A. M

Meets the first Monday eve of each month at 7:30 P. M., in I. O. O. F. Hall. All visiting Brothers invited.

A. J. HALL, W. M.
L. R. Bradley, Sec'y.

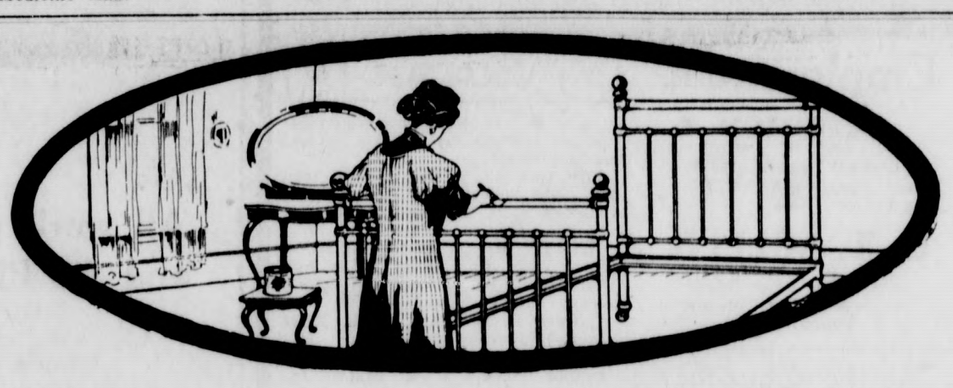

A Dainty Enameled Bedroom

Don't you admire a light, dainty bedroom with immaculate linen and draperies, and with walls, furniture and woodwork all *enameled* in pure white or some delicate tint such as ivory or pale blue? You can have one—it is not expensive.

ACME QUALITY
ENAMEL (Neal's)

gives a hard, sanitary, lustrous, genuine enamel surface, easily kept bright and clean. It is offered in delicate tints or rich colors to harmonize with draperies and furnishings.

PAINTS ENAMELS THE ACME QUALITY KIND STAINS VARNISHES

The Sikes-Manker Co.

Painters and Decorators UPLAND, CAL.

CLASSIFIED ADVERTISING

MISCELLANEOUS

IF YOU HAVE A GOOD BUNGALOW or residence proerty, in good location, in Upland or Ontario, that you want to dispose of, you can trade the same for an interest in a cement manufacturing plant in Illinois, that is in full operation, and making money. Position at fair wages will go with the stock, if desired. Full information will be given to those interested. S. P. Lemmon, Augusta, Illinois. 10t4

FOR EXCHANGE—Equity in Los Angeles property for Upland or Ontrio property. Inquire at this office. 8tf

$6000 DIVIDEND--Good insurance pays good dividends. Companies represented by us paid out nearly $6000 in the recent fire in Upland, being face value for several policies on autoes and stocks. We are writing business in those companies. "See Byer about it." One door west of P. O. Fone 333. 3tf

DON'T NEGLECT to use some Gypsum or Lime this year to counteract the acid effect of the oranges on your soil. "See Byer about it." One door west of P. O. Fone 333. 3tf

NOTICE—When in need of a practical nurse call Mrs. Ewy, phone 65-L, or 227-J-3. 50tf

FOR RENT

LOST—Auto tools, on Euclid avenue between 6th and 8th, or on East 8th street, a kit of auto tools. Notify Phone 411-R or J. C. Snodgrass, 6th and Euclid, and get reward. 12t1

FOR RENT—Five room cottage corner G street and Second avenue. See Judge Crane. 12ft

FOR RENT—Eight (8) shares of Cucamonga water, $8.00 per share. Address W. S. DuPee, 226 S. Main St., Pomona, Cal. 6tf

FOR RENT—I have several vacant houses to rent. A. H. Lawrence. 42tf

FOR SALE

FOR SALE—A lemon grove, cheap; worth your notice right now. Inquire of O. V. Rice, Agent, corner 20th and Euclid avenue. Phone 143—2, Upland. 12tf

FOR SALE—Excelsior motorcycle, 7 h. p., fully equipped. Inquire at this office. 12t2-w

FOR SALE—Tent 7x7. Inquire of Z. J. Moser, phone 273-J-1 12t1

FOR SALE—One Planet Jr. cultivator, nearly new; 1 Oliver 19 plow, and one bicycle. Phone Ernest Dart 40-J-3. 11t2

FOR SALE—Get your Satsuma plums right from the grower to the consumer, good and fresh. Phone 55-R-3. 11tf

FOR SALE—Good eating peaches of different varieties; also clings for canning. Phone 55-R-3. 11tf

FOR SALE—Orange tree, lemon tree nursery stock, frostless. See A. Morishige, West 13th, Upland. Phone 40-R-2. 49tf

FOR SALE—Good 5-room cottage on lot 50x150 in Upland. $50.00 down and $10.00 per month. Call up 8-J, Ontario, evenings, for particulars. 2tf

FOR SALE—Finest little driving horse in the county. Gentle for women or children to ride or drive. W. E. Jones, Alta Loma. 245-R-4, Upland, Cal. 10tf

FOR SALE—Two Smith Premier typewriters in good condition, at $25 each. Inquire at this office. 6tf

FOR SALE—Pigs, at Baird's Ranch, Baker Ave. Also have Registered Holstein Bull for service. Phone 261-R-5. 30-tf

FOR SALE—Good cheap team of horses. Phone 145-R-4. 25-tf

LOST

LOST—Gold hat pin, with "Denver" pennant on head. Finder return to Public Library, receive reward. 12tf

LOST—A voucher check book. Finder please notify W. E. Jones, phone 245-R-4, Upland. 10tf

Ladies' Tailoring

Just arrived—the finest line of Woolens and Worsteds for Ladies' Tailor Made Garments ever shown here. Strictly first class and made to order. We invite you to call in and examine.

DRY CLEANING, ALTERING, REPAIRING and PRESSING

"GOOD WORK IS OUR SUCCESS"

F. HERMES & SONS

238 Second Avenue Phone 126-J

Dust! Dust! Dust!

That is what the housewife must contend with now. We are in a position to do away with it to a great extent, by furnishing you with a good DUSTLESS MOP. Our line includes such popular makes as—

O'Cedar Polish Mop
Oil of Joy Dust Mop
Fuller Wonder Mop
Floor Shine Dustless Mop

They are a good, practical investment

Hirschler-Voigt Furniture Co.

Phone 131-J, Upland

Printing

Booklet Publication
Commercial Work
Stationery

Nothing too large
Nothing too small

All work promptly delivered and the PRICES are RIGHT

UPLAND NEWS

Phone 29 170 Second Ave.

Have You Tried Our Pastry of Late?

Since our change in bakers, customers have been reminding us that never before has our pastry been up to the standard that it has recently attained, and we recommend to all the buying of our cakes, which will be found especially fine.

BREAD

If you haven't tried our bread now is the time to take advantage of your opportunities, for never before has the Boston Bakery put out such a wholesome, flaky loaf as is now being manufactured at our bakery.

The Boston Bakery
Burkholder Bros.

Opposite Postoffice Phone 343 Upland, California

Employment Agency

DO YOU NEED HELP? DO YOU WANT A POSITION? SEE

C. T. MILLER

At Miller's Cigar Stand
135 Second Ave., Upland
Phone 357-R

At the Churches

Christian Science

Regular Christian Science services will be held at 11 a. m.

Subject, "Spirit."

Sunday school at 9:45 a. m.

Wednesday evening meetin at 7:45.

All services are held in Christian Science chapel, West B street, Ontario. Reading room open 2 to 4 p. m. daily except Sunday, same address. A hearty welcome extended to every one.

First Church of the Nazarene

Corner Second avenue and Ninth street. O. P. Goettel, pastor.

9 a. m., early prayer meetin

9:45 a. m., Sunday school. A growing school.

11 a. m., morning worship. A spiritual and helpful service.

6:45 p. m., young people's service.

7:30 p. m., evening service.

St. Mark's Episcopal Church

Euclid Avenue and F Street

Twelfth Sunday after Trinity.

Holy communion, 7:30 a. m.

Church school, 9:45 a. m.

Morning service and sermon, 11:15 a. m.

Evening service and sermon, 7:30 p. m.

REV. GEORGE E. SWAN, B. D. Rector.

Methodist-Presbyterian

Union services will be held Sabbath morning and evening in the Methodist church. Rev. R. C. Stone is to preach. Morning subject, "False Ambition." Evening subject, "Love of Freedom."

Good music. All are welcome.

Friends

Friends service will be held in the Cammack bungalow, 3 p. m. Sunday Miss Susan Allen will have charge of the devotional part. The Japanese class will be taught by Mrs. Cammack, assisted by Miss Allen.

You are welcome.

Cucamonga

L. A. Strieby of Alamoria is visiting his sister, Mrs. W. C. Belden, of Alta Loma.

Mrs. Roy Hitt of Los Angeles, who has been visiting her parents, Mr. and Mrs. F. R. McLellan of Alta Loma, has returned to her home.

Rev. and Mrs. Frederick Miller returned from Huntington Beach last Thursday, after a very enjoyable ten-day vacation.

Cashier H. O. Ward of the First National bank, and his wife and daughter, are spending two weeks at Catalina island. J. M. Elliott, Jr., is acting as cashier during Mr. Ward's absence.

Miss Maud Horst gave a very enjoyable card party for a number of her young friends at her home at Hermosa last Friday evening.

W. J. Kincaid is very busy at present receiving and shipping peaches. The crop is a large one and is bringing satsifactory returns to the growers. The apricot crop, while not large, sold at high prices and proved to be very profitable.

Ramon Castilles of North Cucamonga was arrested Tuesday on the charge of overdriving a horse belonging to William Araiza. He hired the horse Monday morning, driving to San Bernardino and return, and the horse was in such distress on its return to the stable that a warrant for his arrest was issued. He was found guilty in the justice court and fined $20.

Filemon Martinez was taken to the county hospital Wednesday by Deputy Constable Walter Hirst, as the people of North Cucamonga believed from his appearance that Martinez was suffering from leprosy. His appearance is similar to that of the other Mexican who was recently taken to the county seat from North Cucamonga under the suspicion that he was a leper, and, on examination, was found to be such and has been detained there, much against his will.

P. A. Demens, Charles Huber, R. A. Wagner, L. A. Smith, Ernest Goerlitz, E. F. Bent and a few others have formed a packing company and will erect a packing house near the Alta Loma station. The company will be associated with the California Fruit exchange.

The county highway commissioners visited Cucamonga and Alta Loma this week to confer with the people concerning the county highway bond issue for good roads. The Cucamonga people ask that Archibald avenue be given attention from the Base Line to the county line. The Alta Loma people want a part of the Base Line, Amethyst and Olive streets be included in the good roads schedule. When the former bond issue was proposed there were only 16 votes cosat against it at Cucamonga and it is believed that this time the people are practically unanimous for the proposed bond issue.

TOO MANY LEVERS GETS HIM MIXED UP

Mac the Medicine Man may be able to mix your medicine bu the levers on an automobile all look alike to him, and he says that the important part of operating a machine is know how to stop it.

Mr. and Mrs. C. P. Fuller asked Mr. and Mrs. McQuillen to take an evening spin with them the other evening and hardly had the party gotten under way that then machine ran out of gasoline. The Fuller Chalmers was brought to a stand on a grade and City Clerk Fuller hied himself to a garage for more gas and while he was away the Chalmers started down hill on its own accord.

"Mac" was in the front seat and when he looked for something to stop the brute with there were so many levers, pedals and handles that he decided the best thing to do was to run the animal into the curb.

It takes more than a curb to stop a Chalmers so it climbed on top of the curb and started for a hitching post. The post happened to be well planted and as the machine was going at a slow speed it came to a stop with an awful crash which rendered said hitching post useles. No harm was done except to Mac's pride in himself as a mechanic.

Forty as happy boys as one would care to see left Upland Wednesday morning at 4:30 en route to the Y. M. C. A. camp at Catalina. The trip to San Pedro was made on the Duley Packard truck, where they took the Wilmington transportation boat to Avalon.

The boys are to publish a paper called the Camp Wilkie Times and it is expected that interesting news may come to us through the exchange department.

CITY COUNCIL

(Contineud from Page One)

The following bills were ordered paid:

Eymann Lumber Co.	$ 6.04
Drew Carriage Co.	2.50
J. F. Monroe	6.40
Northwestern Mutual	13.65
E. B. Reynolds	24.75
Com. National Bank	406.25
W. E. Westland	87.50
B. L. Byer	13.65
Eymann Lumber Co.	23.28
M. E. Hill	50.00
Cit. Land & Water Co.	23.15
Upland Foundry	6.75
Upland Foundry	74.07
John Gerry	105.40
John Gerry	2650.00
J. W. Mehl	6.35
S. M. Miller	100.00
Will Bergman	34.50
O. J. Fuller	25.00
M. F. Palmer	131.17
Ct. Land & Water Co.	53.49
J. W. Mehl	10.55
Homer Glidden	28.55
John Stechley	4.45
American Heating Co.	665.00
W. E. Westland	109.50
Frank T. Jones	38.50
W. E. Allen	.75
B. F. Henry	44.00
J. D. Mehl	5.75
J. L. Schowalter	1.00
H. G. Whitet	16.00
Upland Hardware Co.	1.75
R. C. Brewer	11.25
Williams & Dundas	8.00
W. C. Redmon	70.00
M. E. Titus	13.00
Armstrong Nurseries	6.40
J. F. Sawyer	38.00
Hirschler-Voigt Co.	222.45
Ontario Power Co.	135.33
F. H. Manker	5.65
Sikes-Manker Co.	15.05
Upland Concert Band	150.00
George R. Crane	20.00
C. W. Hall	90.00
C. W. Hall	22.60
Annie B. Warren	50.00
C. P. Fuller	37.15
A. W. Spofford	62.00
F. C. Froehde	125.00

1000 MILES OF "TROLLEY TRAIL" IN OPERATION

REACHING ALL POINTS OF INTEREST IN SOUTHERN CALIFORNIA

FROM HERE TO THERE, MOST EVERYWHERE IN "THE LAND OF HEART'S DESIRE"

PACIFIC ELECTRIC — COMFORT-SPEED-SAFETY

MOUNT LOWE, THE WORLD'S WONDERLAND TROLLEY TRIP. NO TOUR COMPLETE WITHOUT IT.

Ask Local Agent or write Traffic Manager Pacific Electric Building, Los Angeles, Cal., for information on World's Best Trolley Trips.

DR. L. C. HANNUM

OPTOMETRIST AND EYESIGHT SPECIALIST

Toric and Kryptok Glasses a specialty. Prices right. Eyes examined free during summer months.

OFFICE HOURS 8 A. M. TO 5 P. M.

Upstairs Rooms 1-2

261 West Second Street, Pomona, California